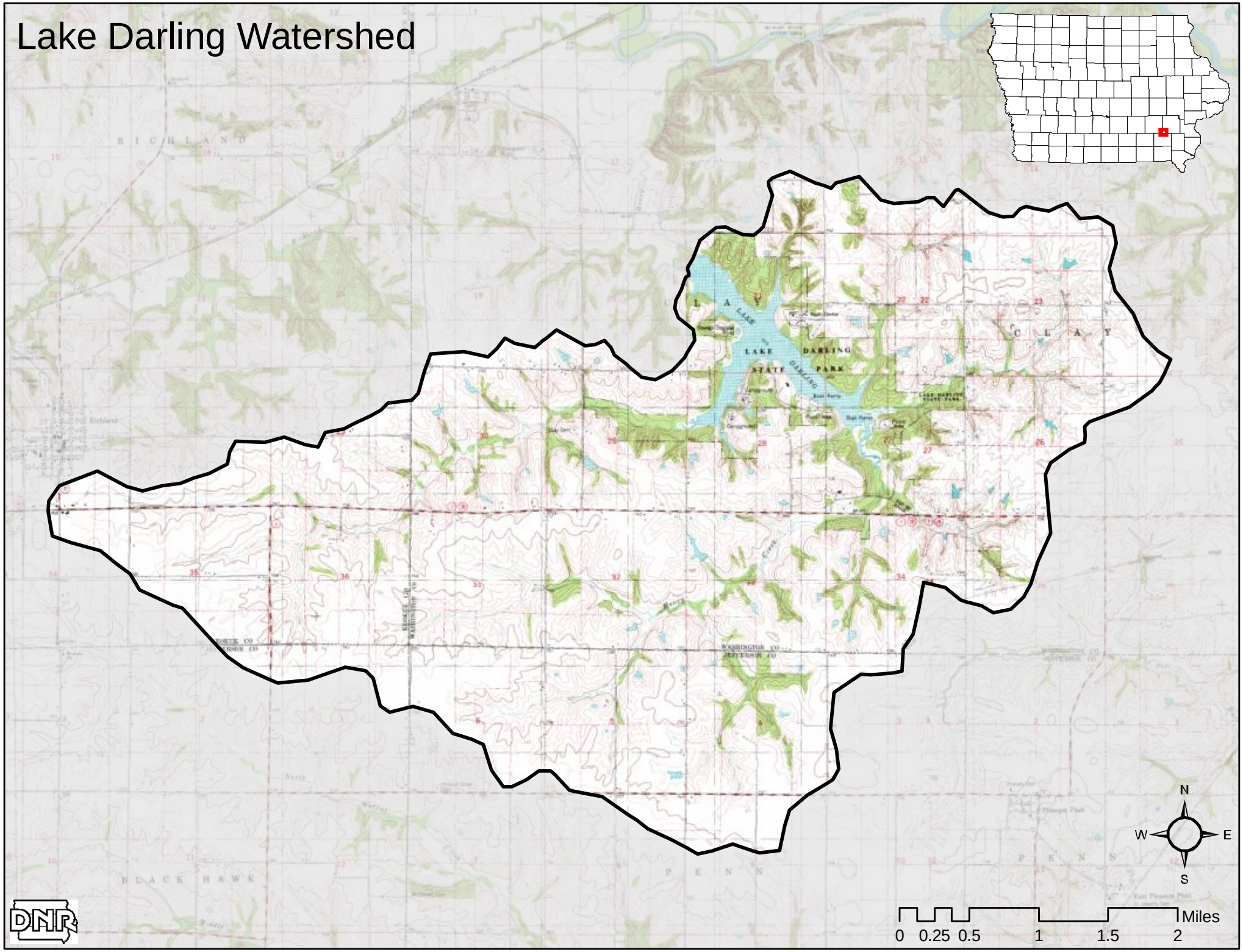Lake Darling Watershed