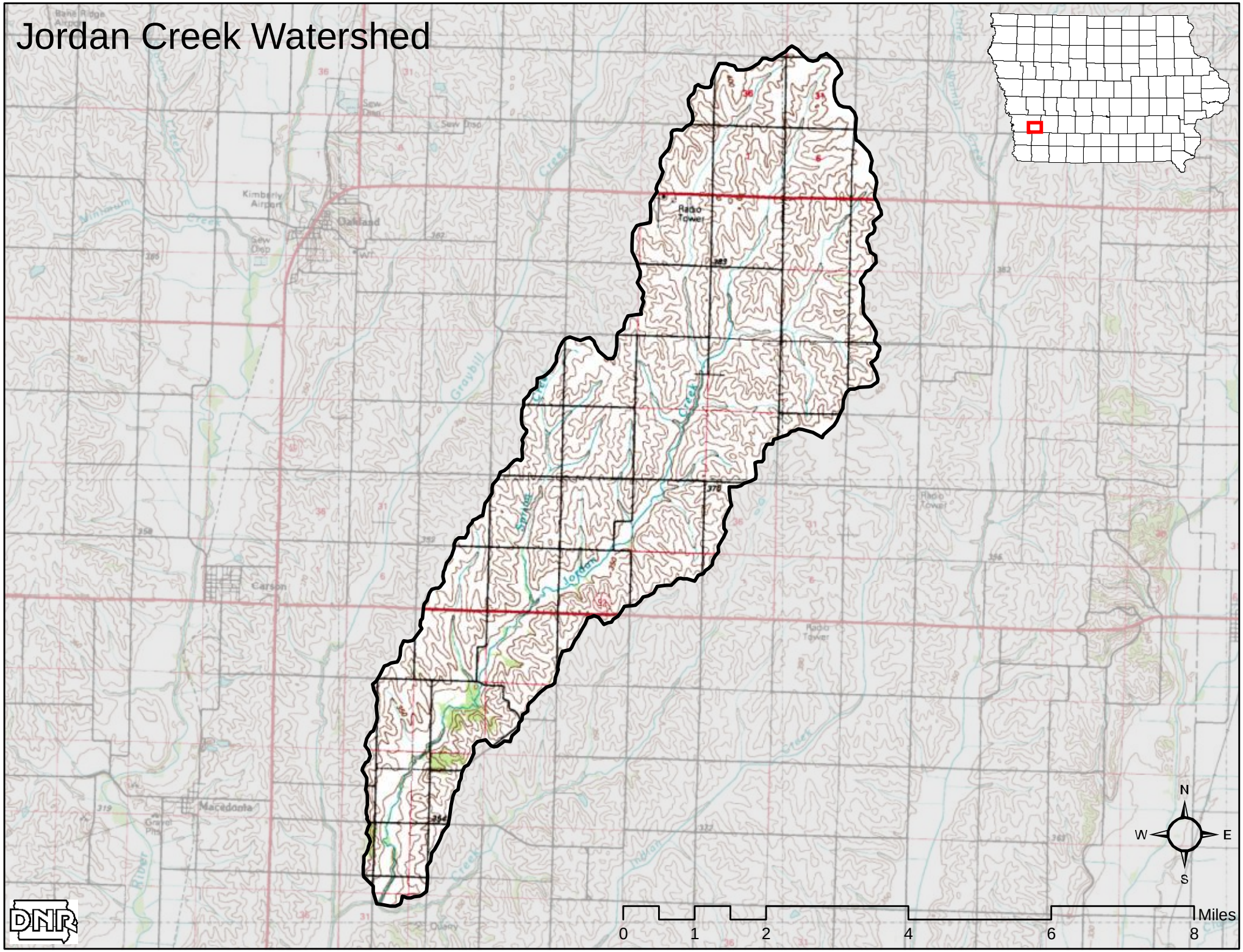Jordan Creek Watershed