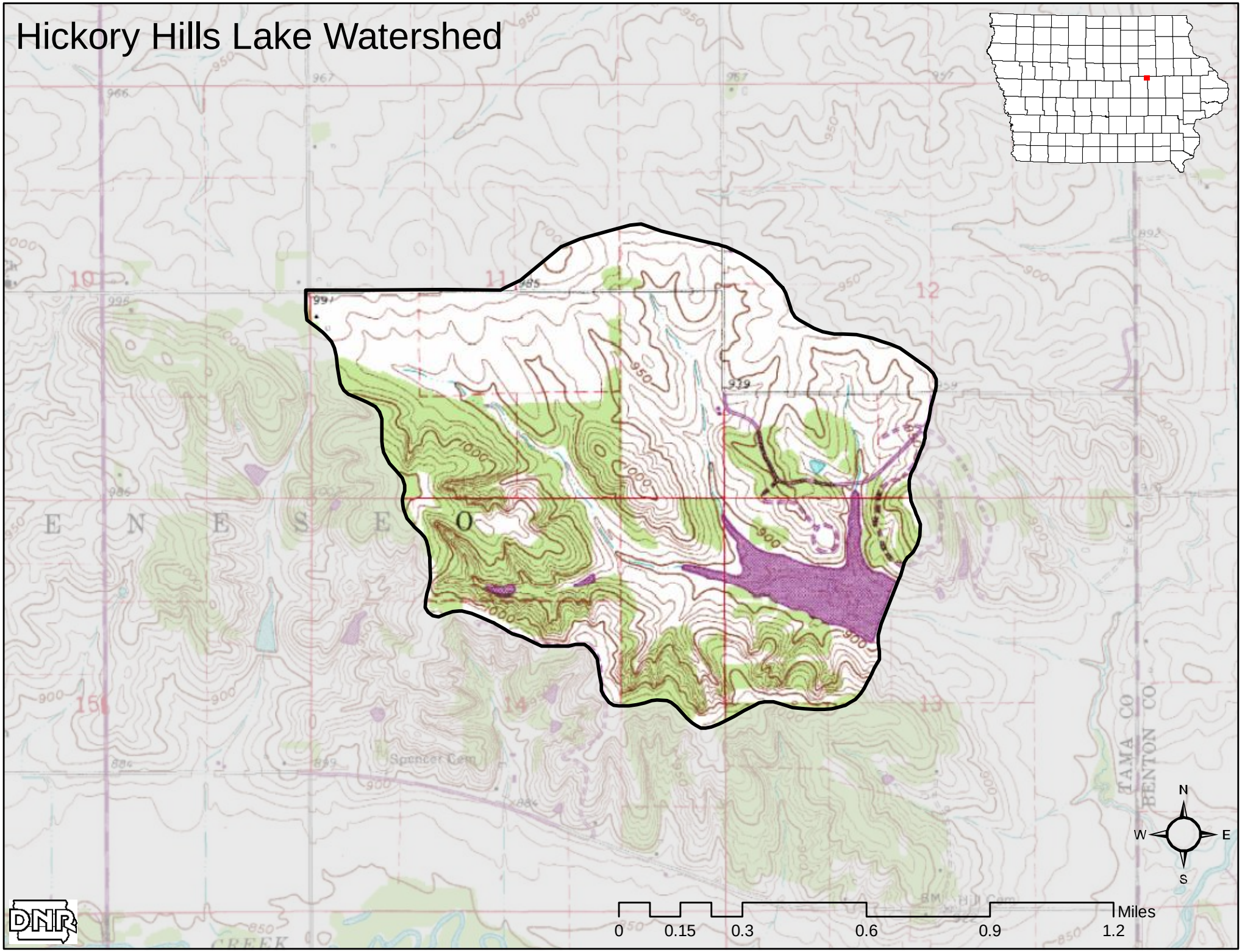Hickory Hills Lake Watershed