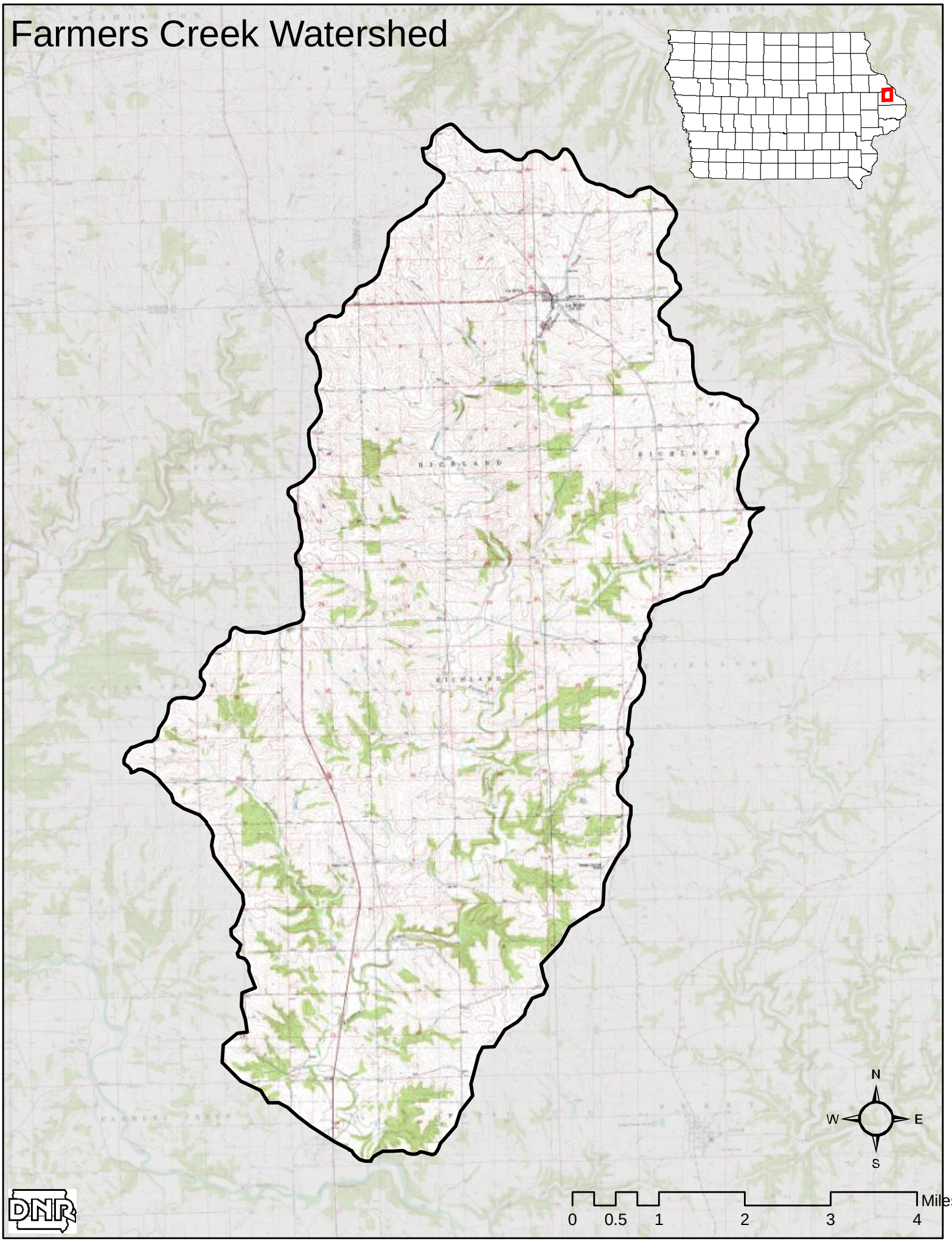Farmers Creek Watershed