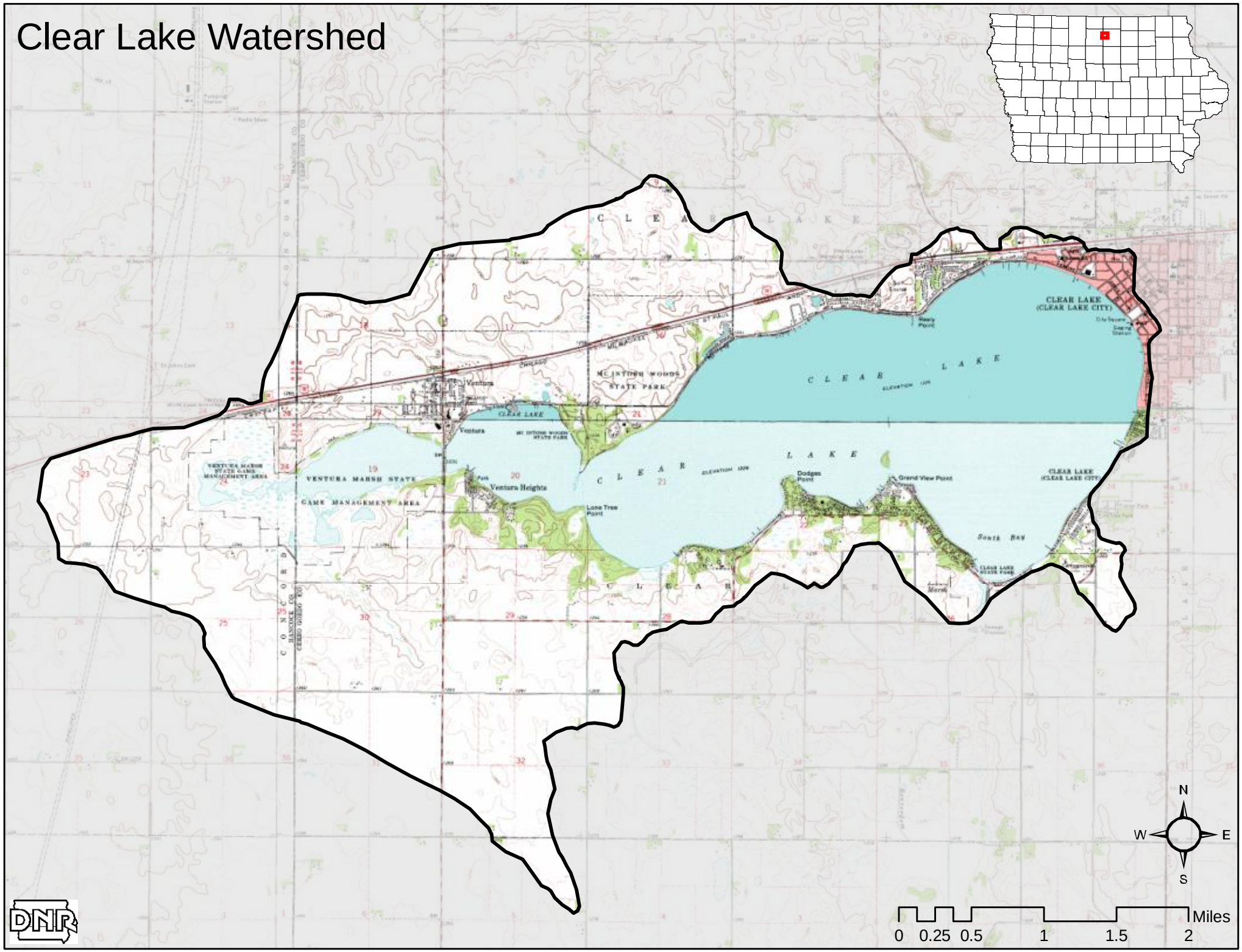Clear Lake Watershed