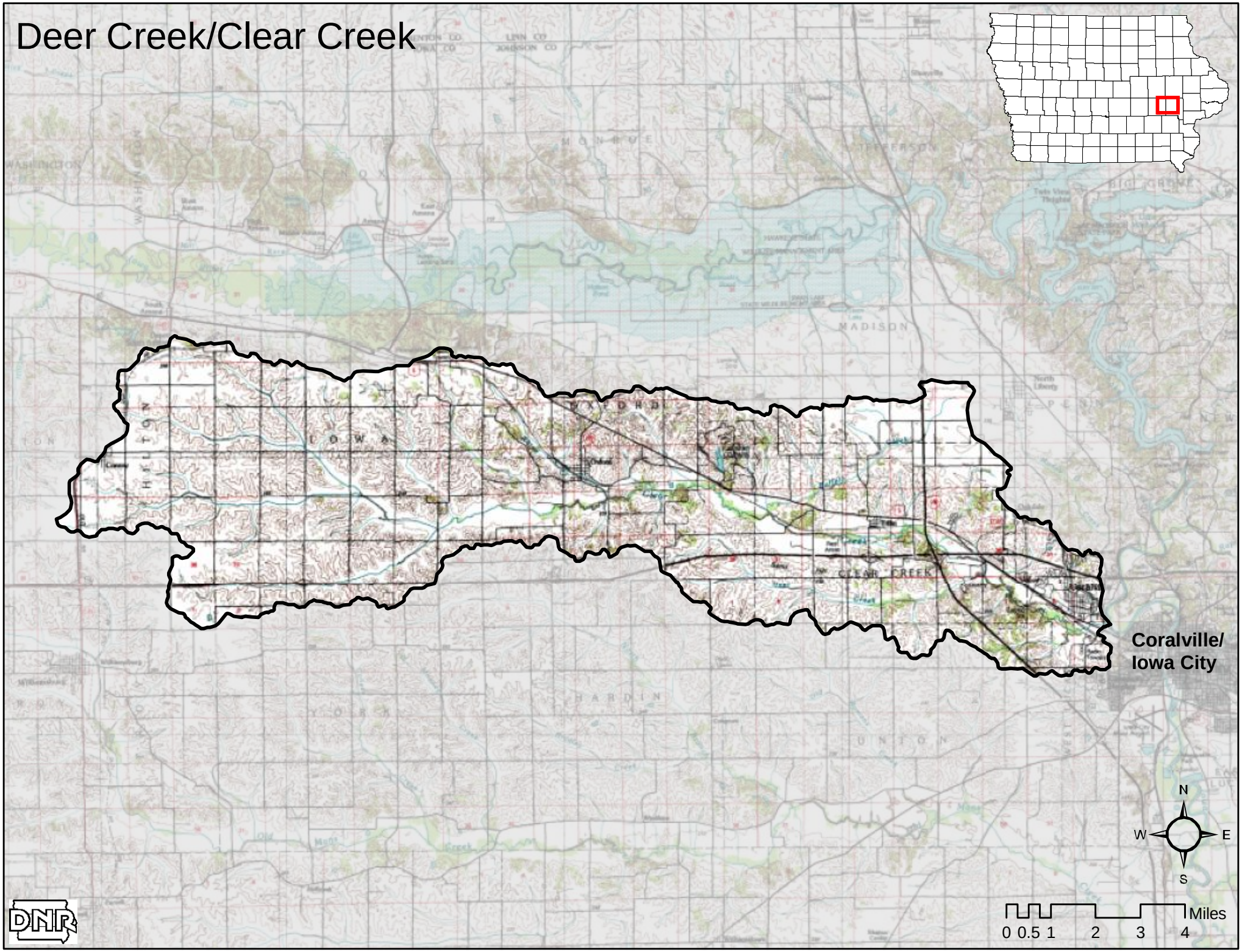Deer Creek/Clear Creek