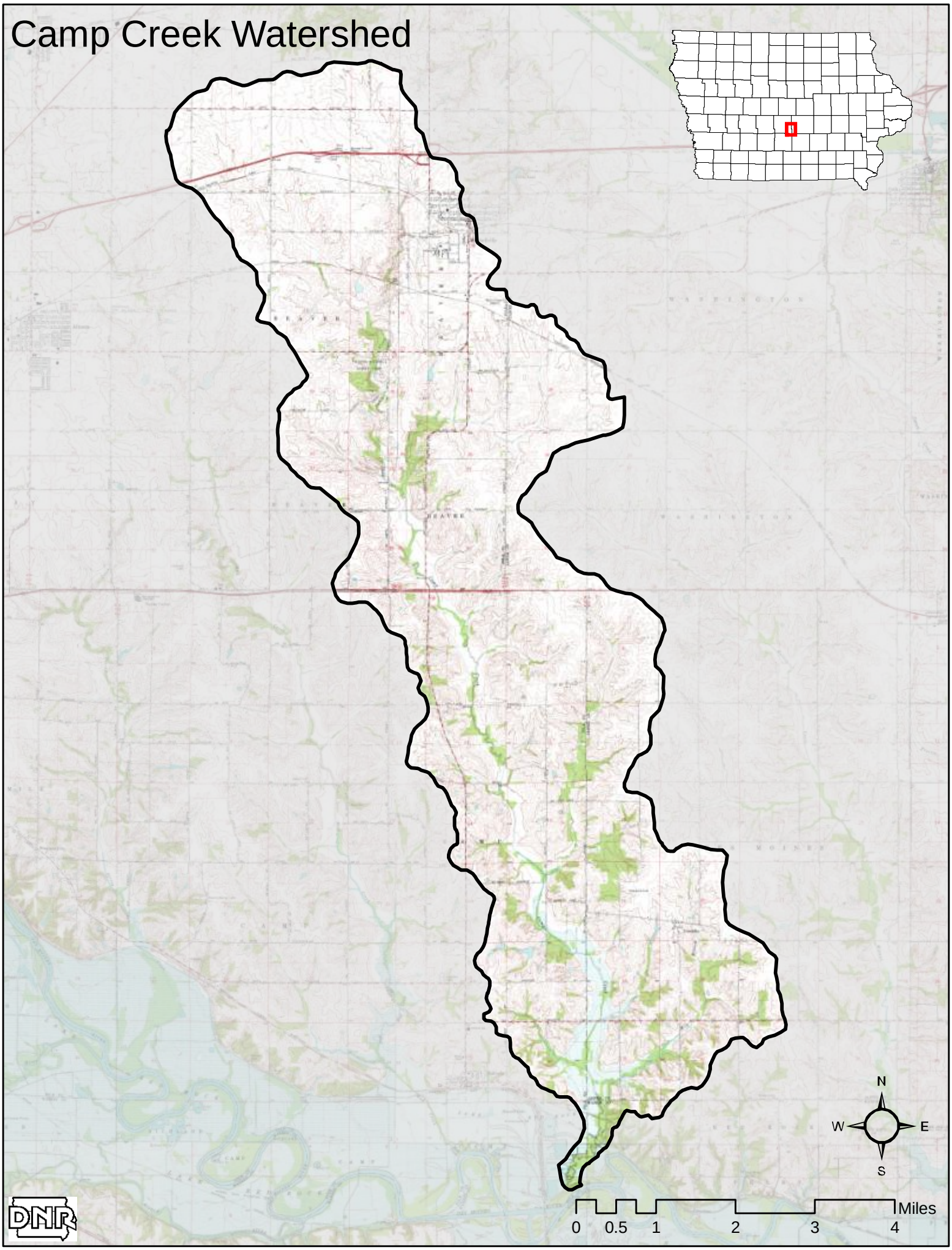# Camp Creek Watershed