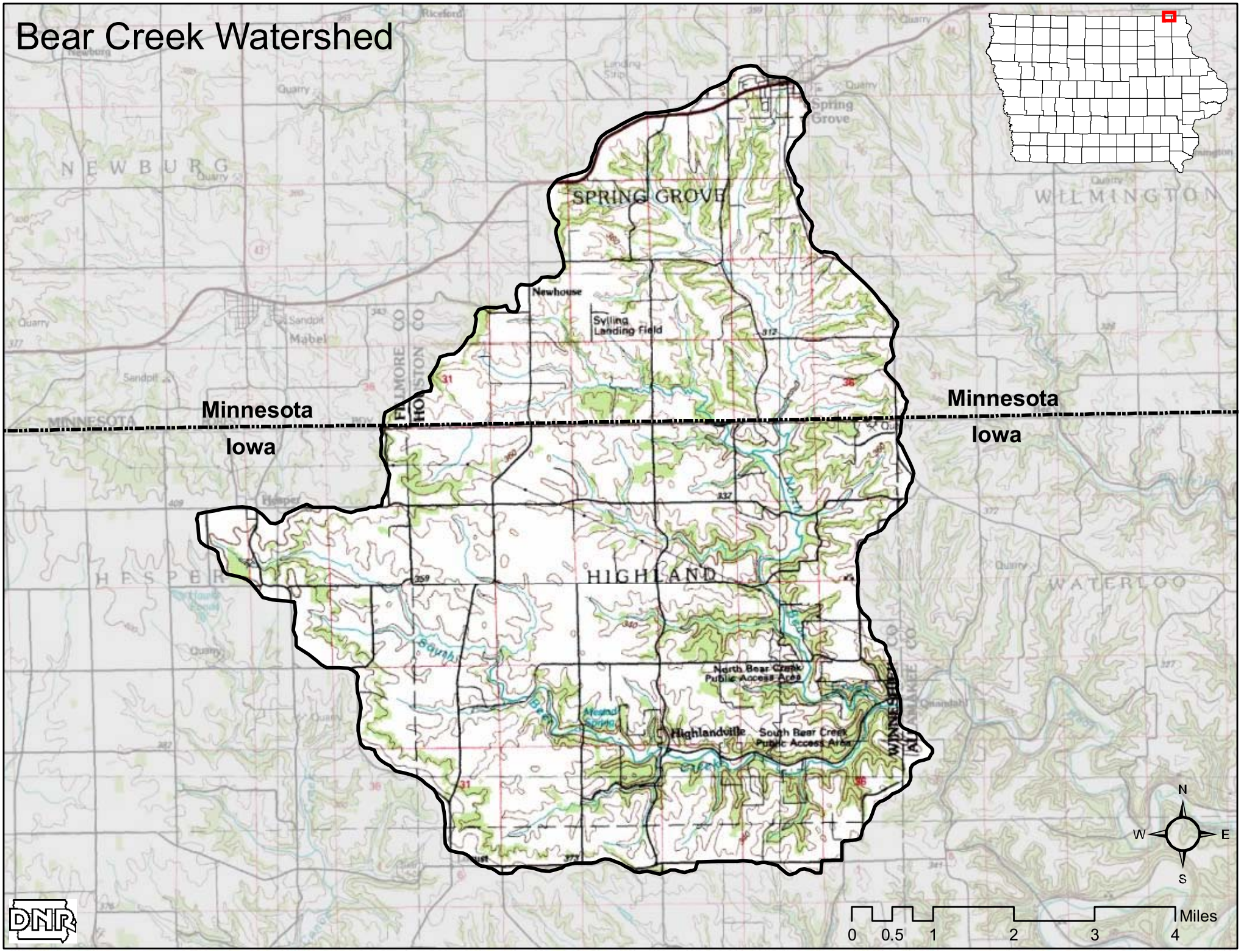Bear Creek Watershed