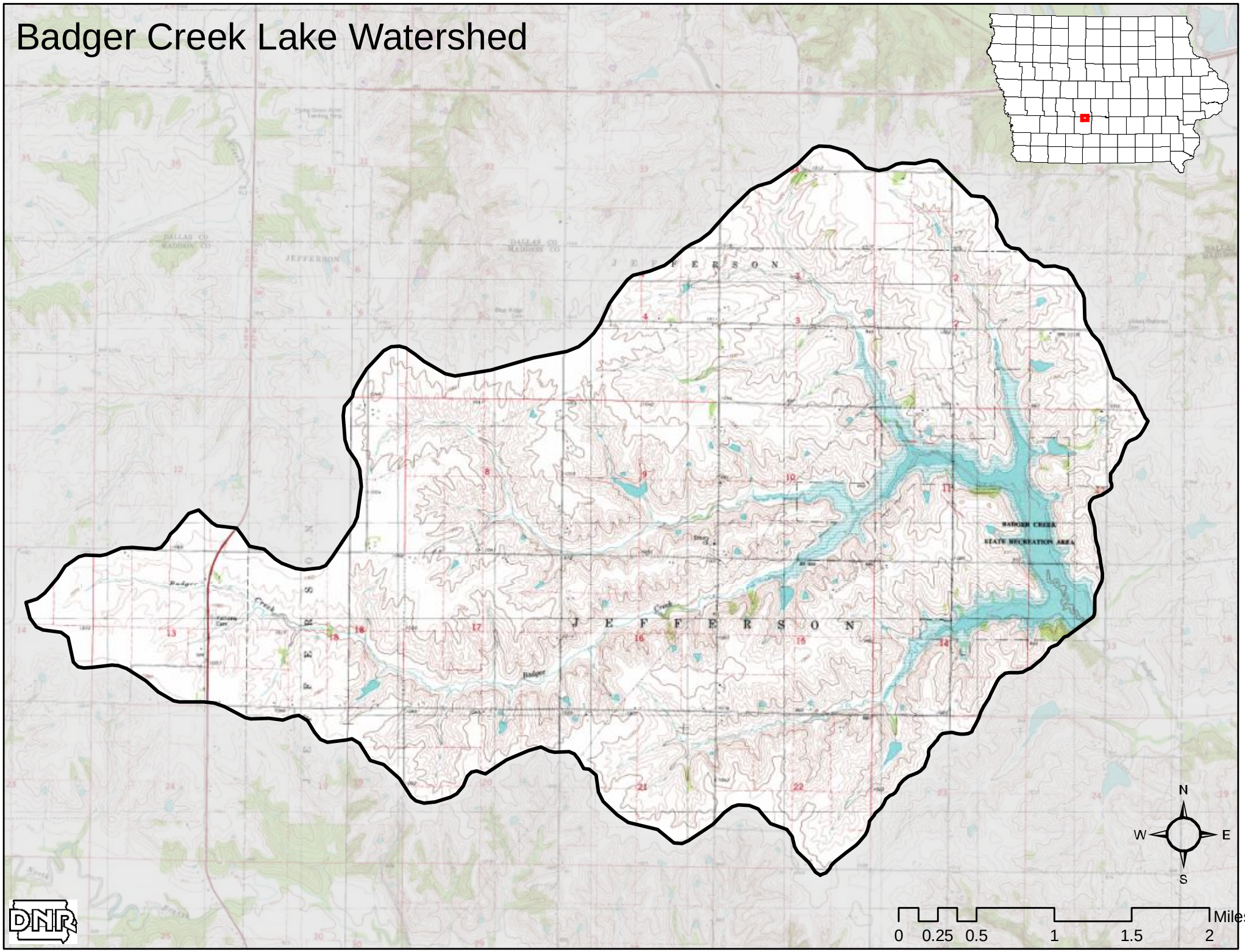Badger Creek Lake Watershed