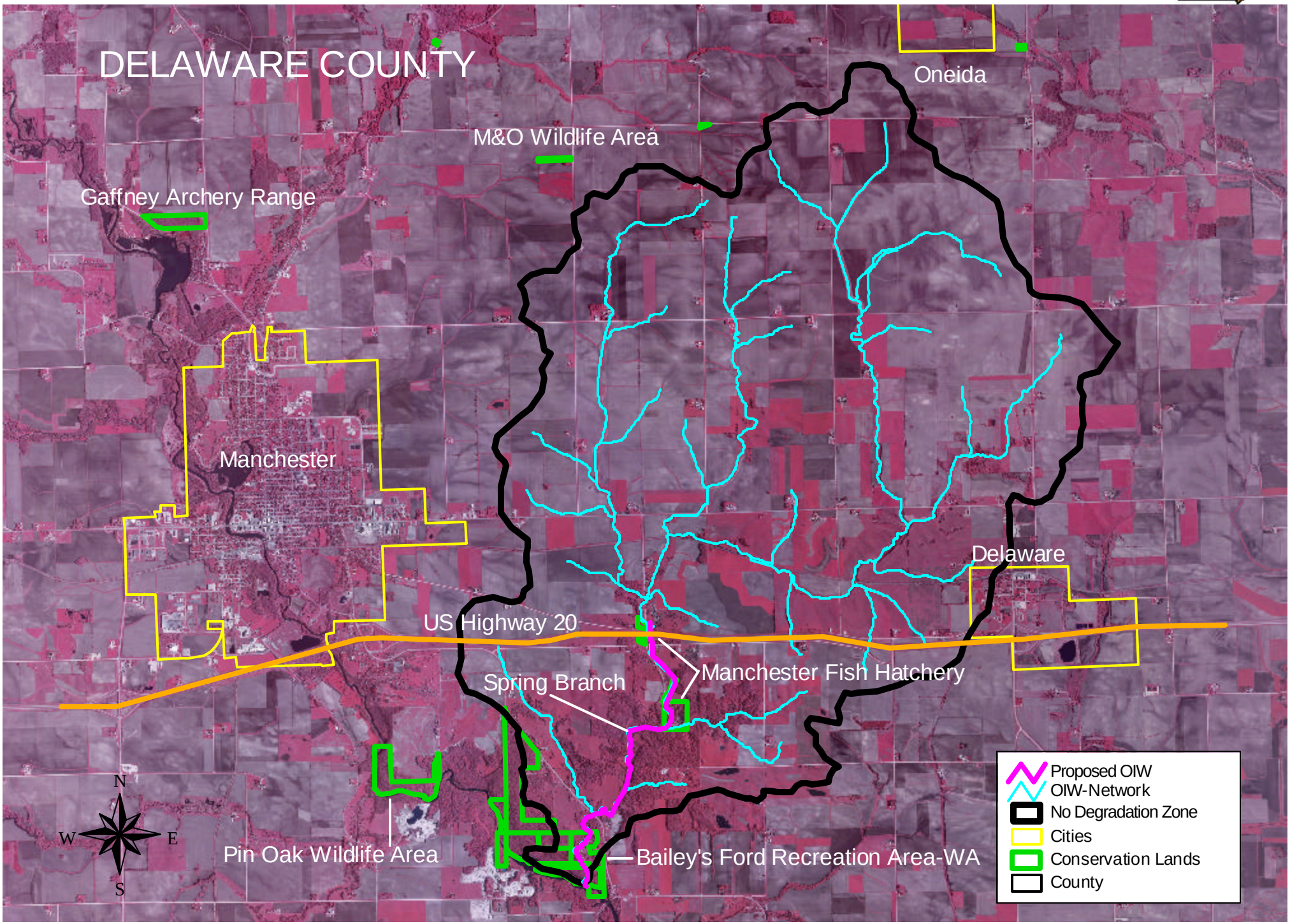# Spring Branch - Delaware County