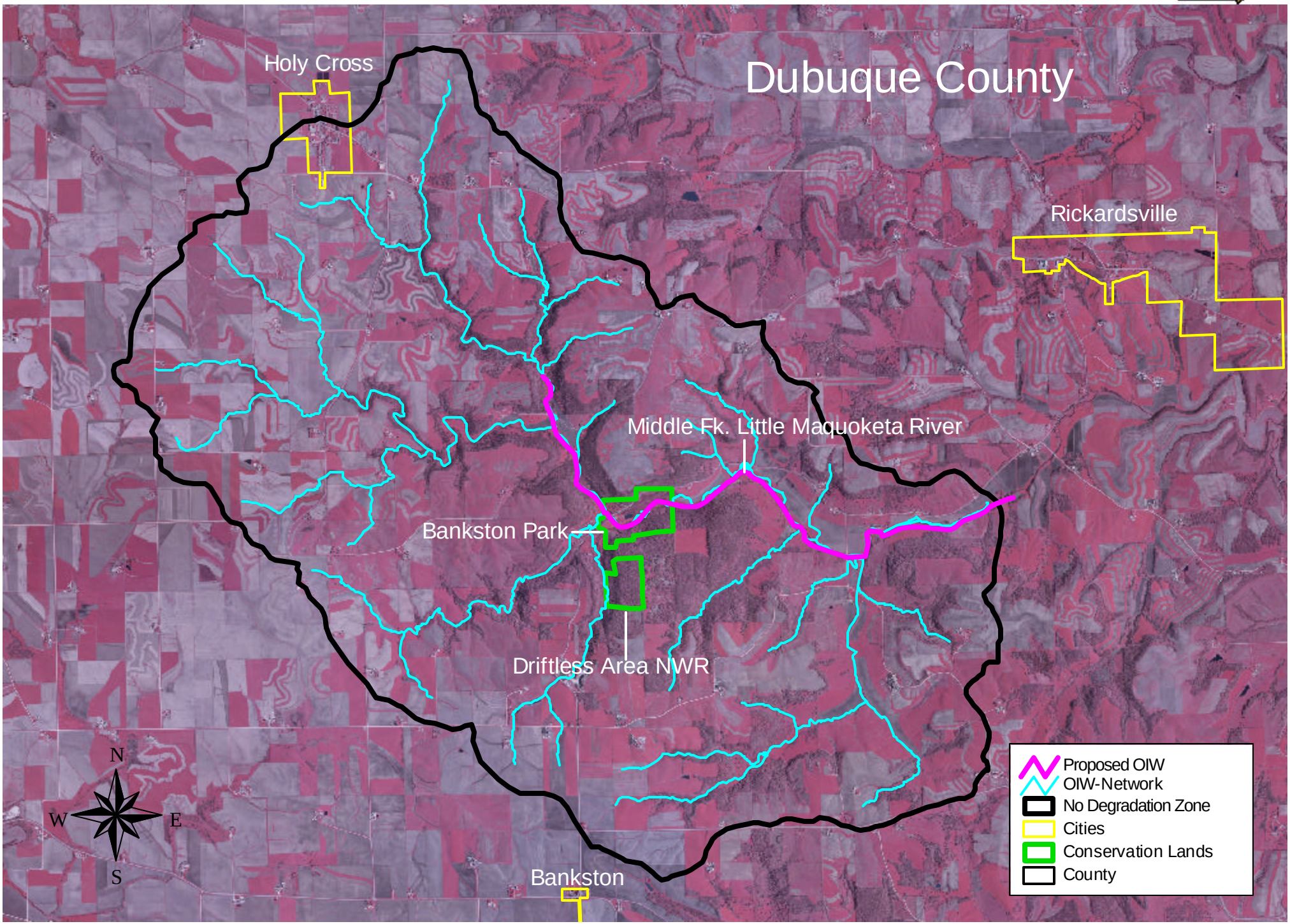Middle Fk. Little Maquoketa River (Dubuque Co.)