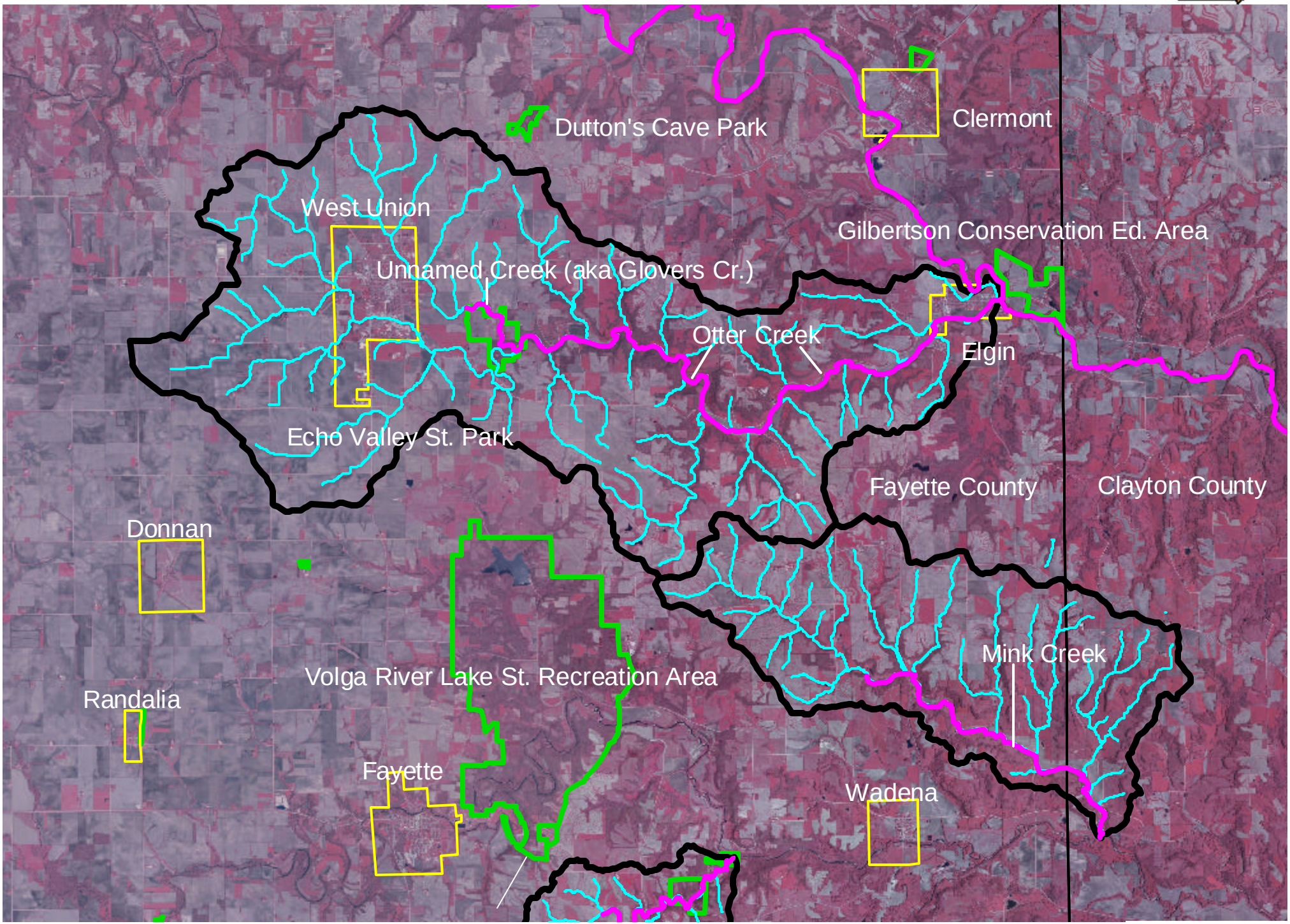Mink Cr.-Glovers Cr.-Otter Creek