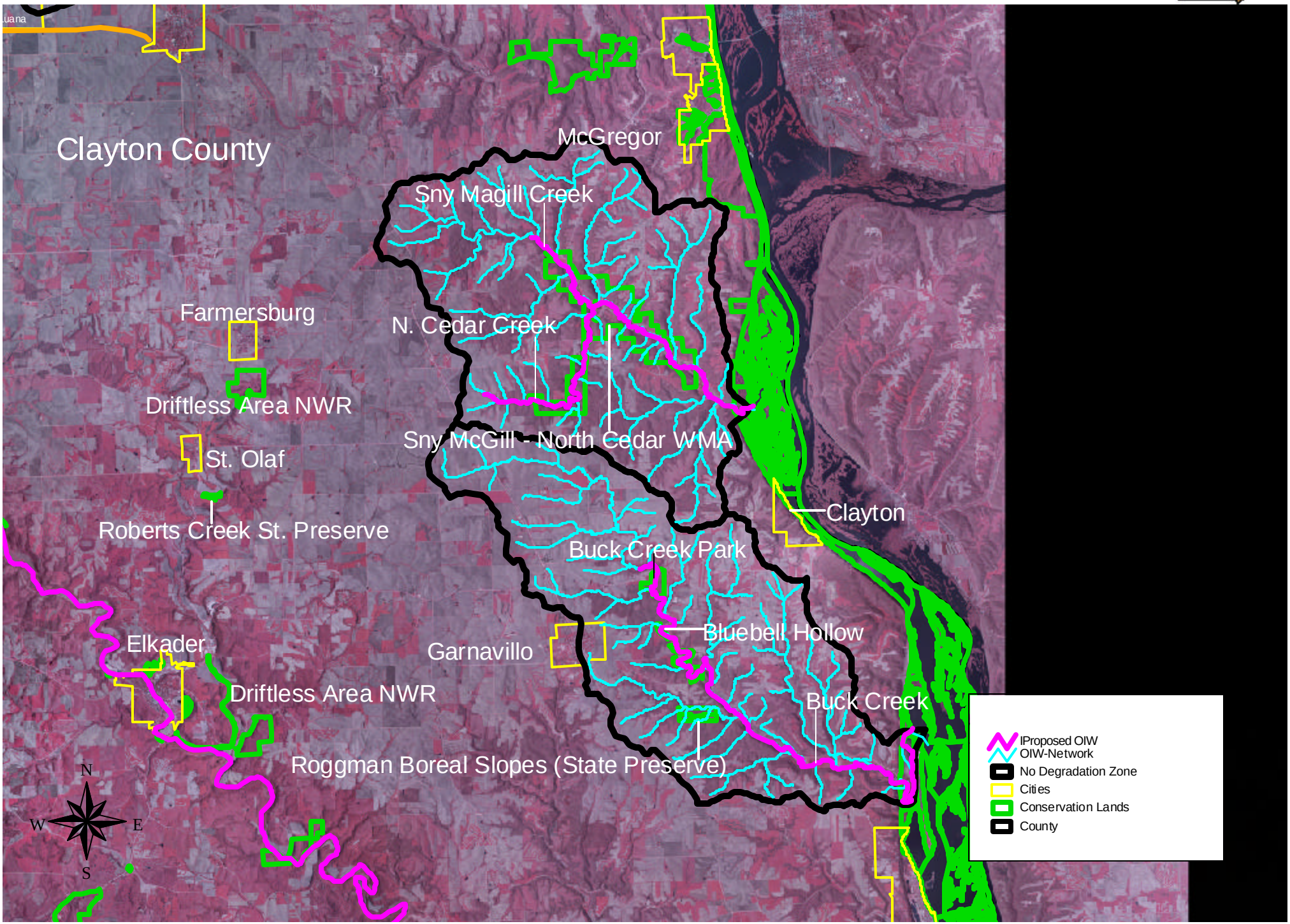Buck, N. Cedar, and Sny Magill Creeks - Clayton County