Pictured Rocks Wildlife Management Area

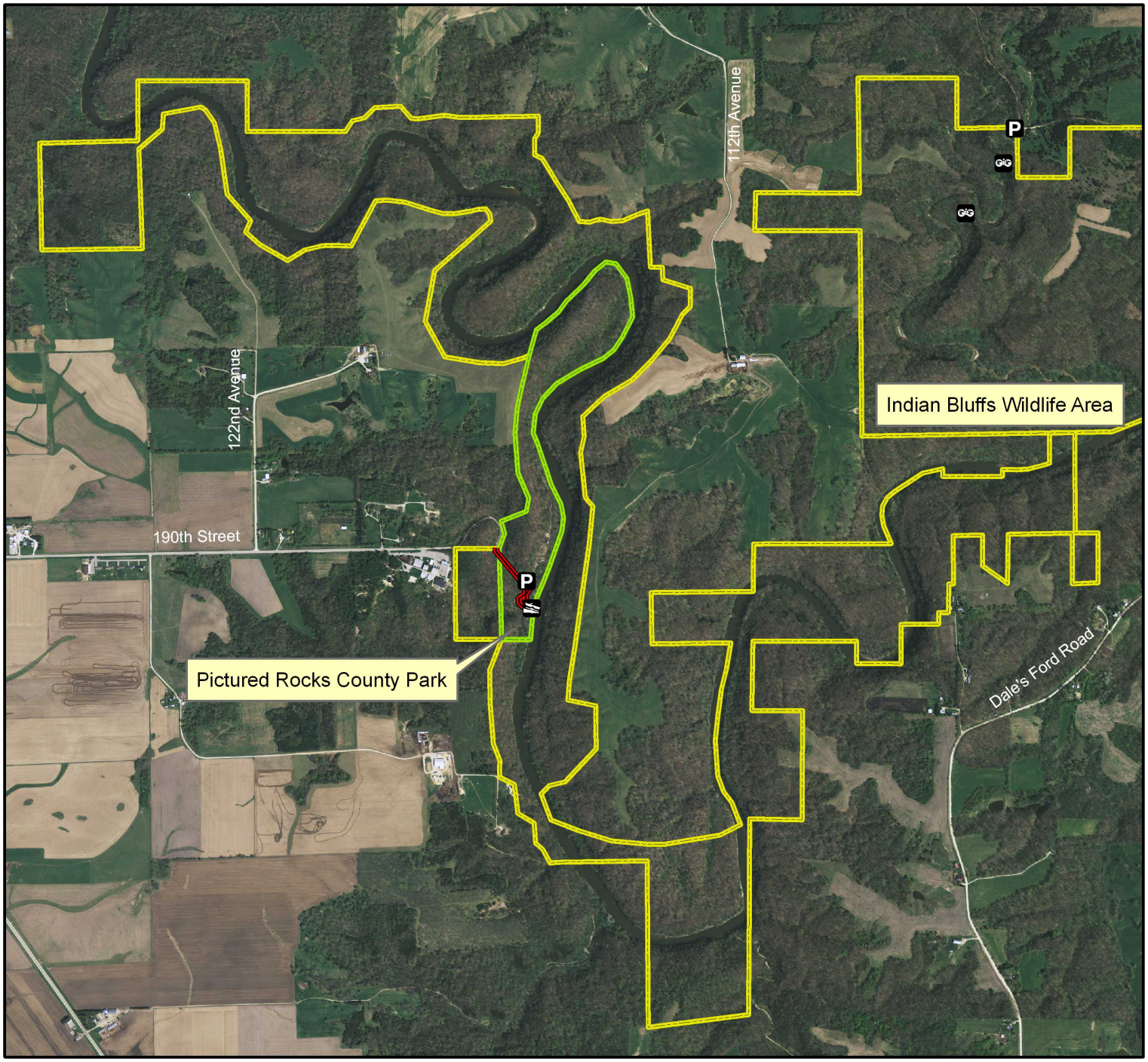

Legend

State Areas open to hunting

- WMA Boundary
- Parking Lot
- Boat Ramp
- Scenic Overlook
- Access Road

- Other Public Land
- 2010 Aerial Photography

Map Creation Date: 3/2011

N

Miles 0 0.1 0.2

Acres: 677

Habitat: 3/4 Timber, 1/4 River

Species: Deer, Turkey, Squirrel

Contact: Curt Kemmerer
Maquoketa Wildlife Unit
563-357-2035

Jones County, Iowa
T-85&86N, R-02W,
Sections 4-5,8,29-33

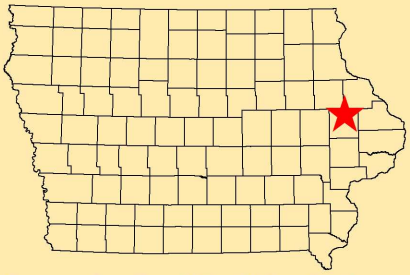

Directions: 3 miles SE of Monticello on Hwy 38, 1 mile E on 190th St.

Every effort has been made to accurately depict the boundaries on this map. However, users should rely on boundary signs actually located in this area to ensure they do not trespass on private property.