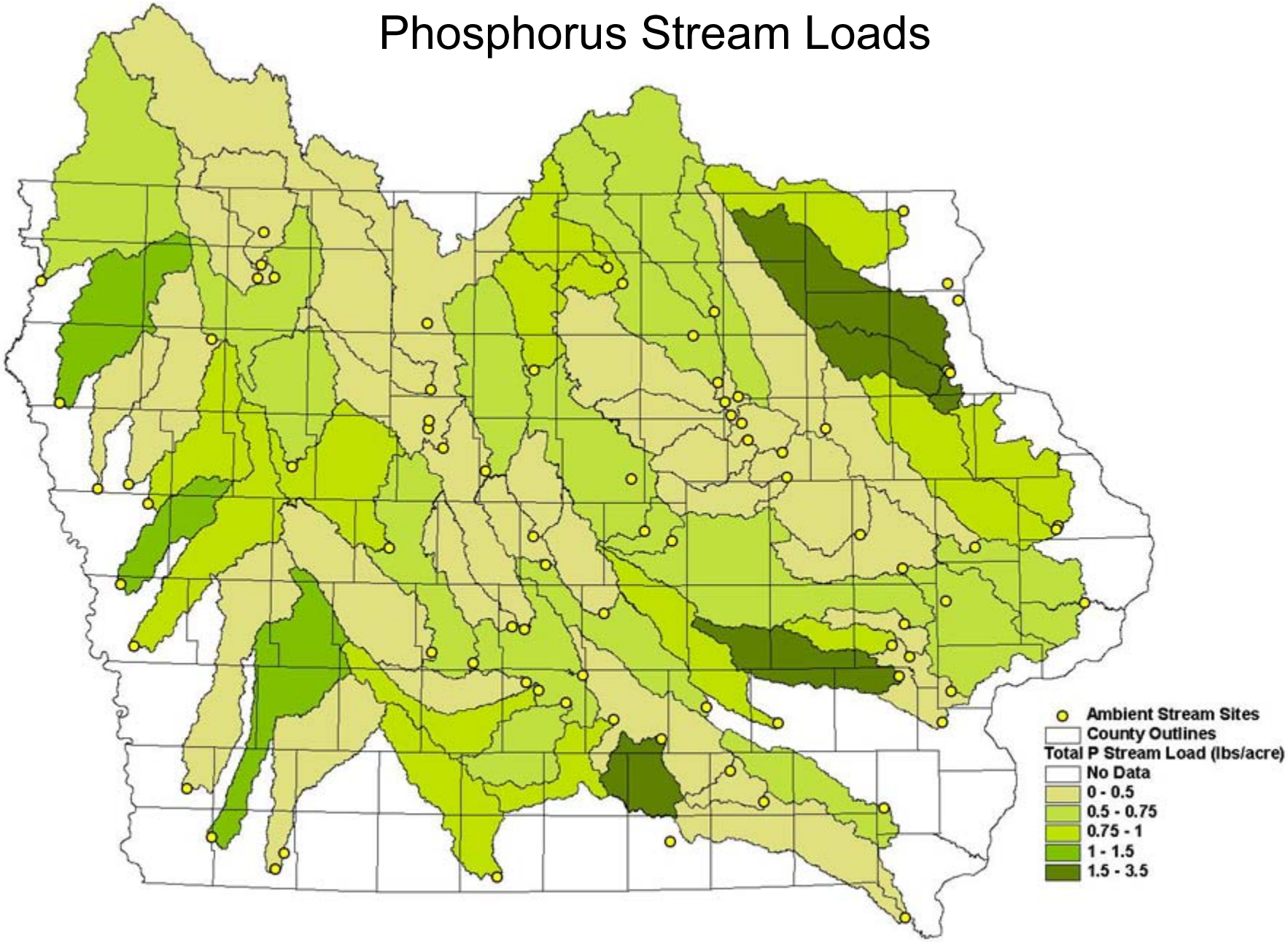Phosphorus Stream Loads