Winneshiek
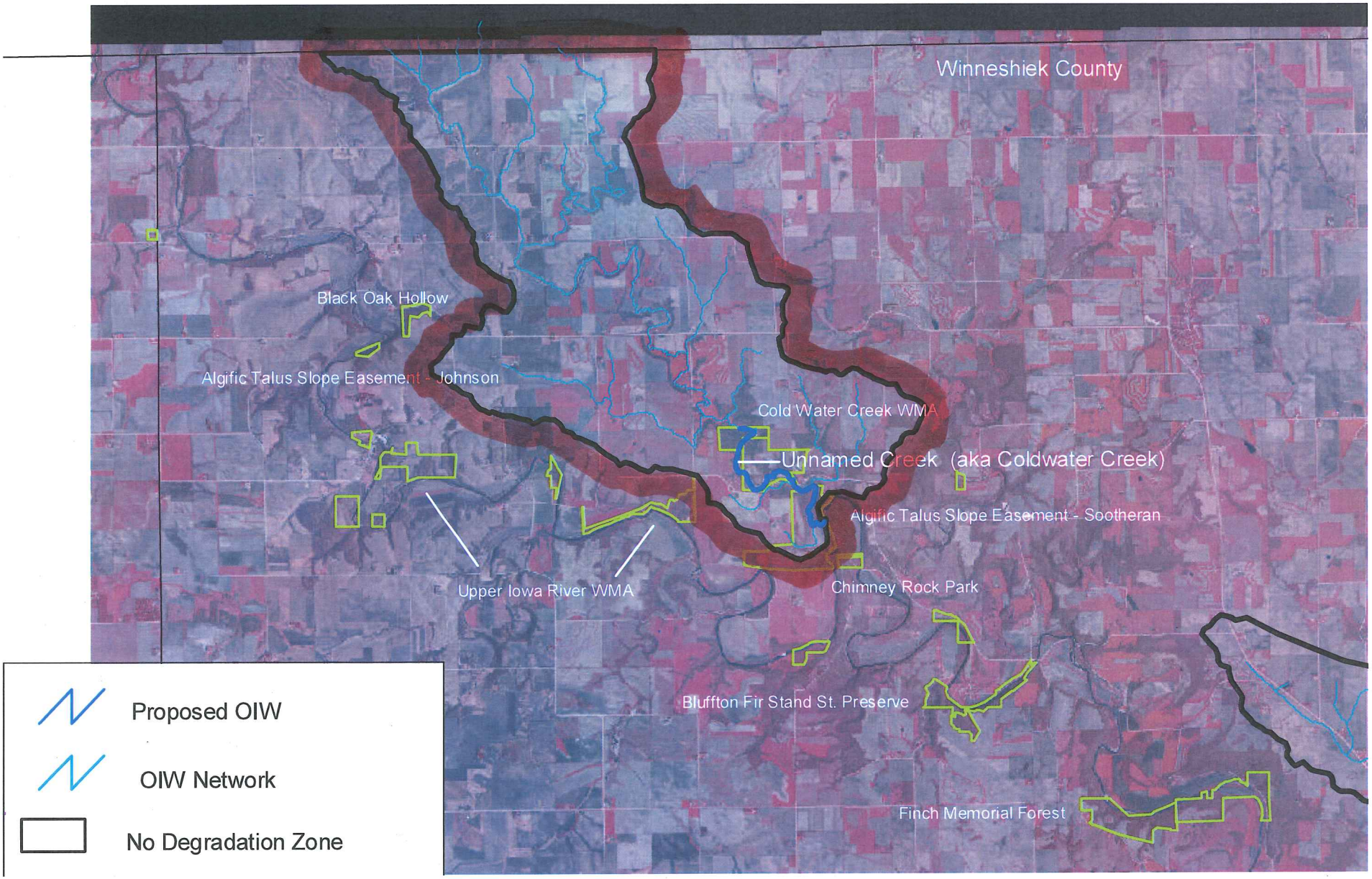
OIW - Unnamed Creek (aka Cold Water Creek)