Ensign Creek, Baron Spring
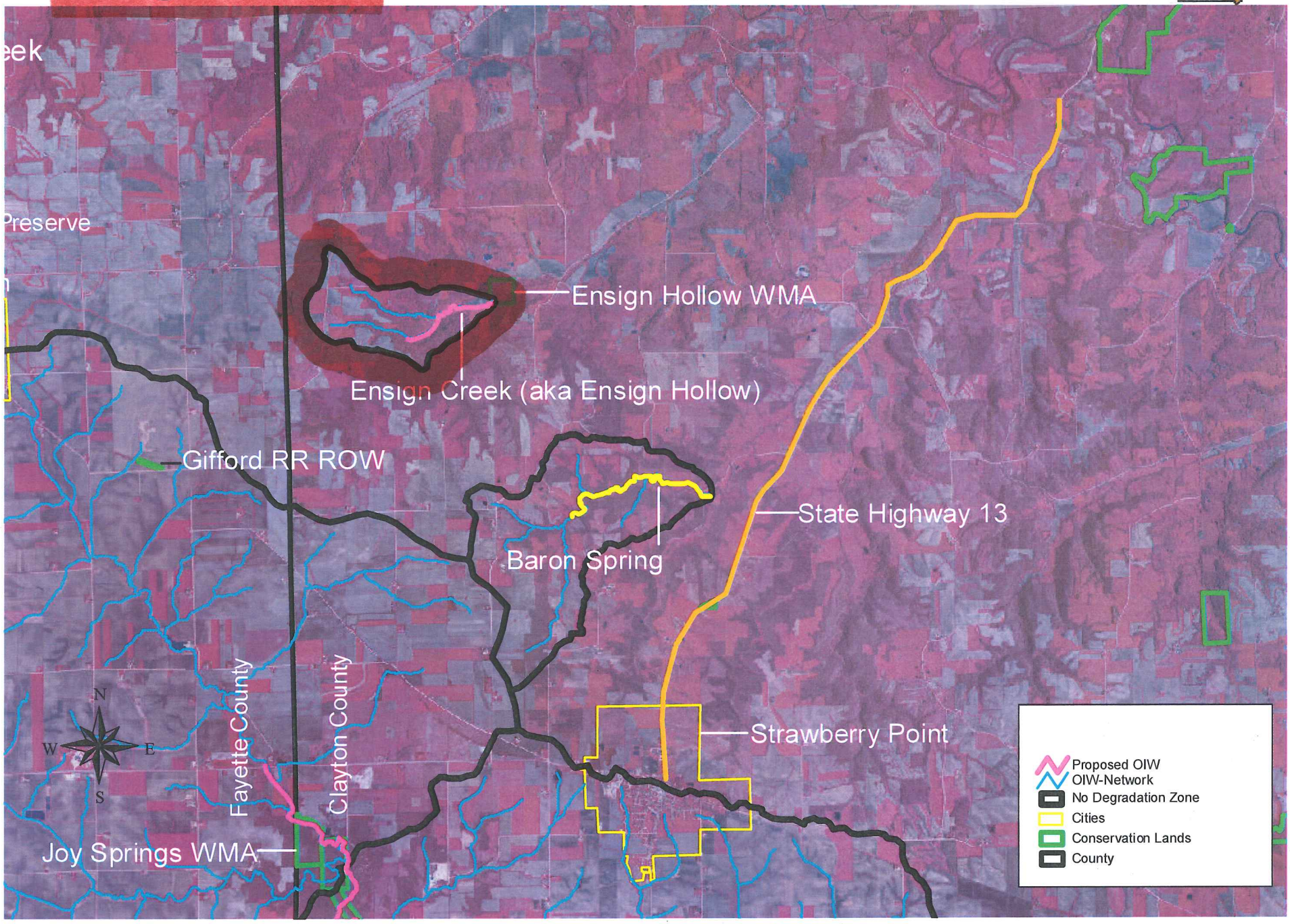
Clayton