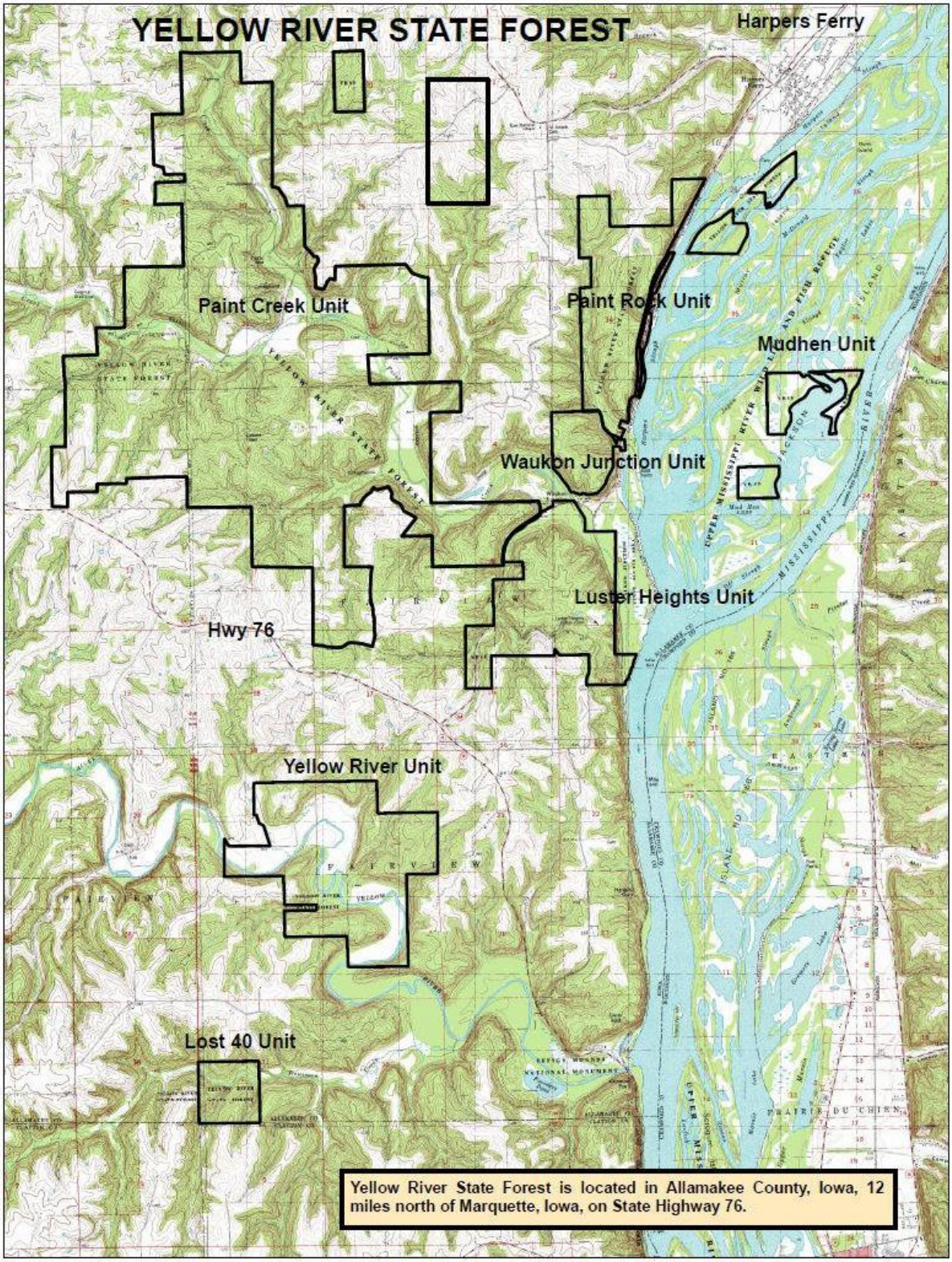
YELLOW RIVER STATE FOREST
Harpers Ferry
Paint Creek Unit
Paint Rock Unit
Mudhen Unit
Waukon Junction Unit
Luster Heights Unit
Hwy 76
Yellow River Unit
Lost 40 Unit
Yellow River State Forest is located in Allamakee County, Iowa, 12 miles north of Marquette, Iowa, on State Highway 76.