Stephens State Forest

Iowa Department of Natural Resources - Bureau of Forestry
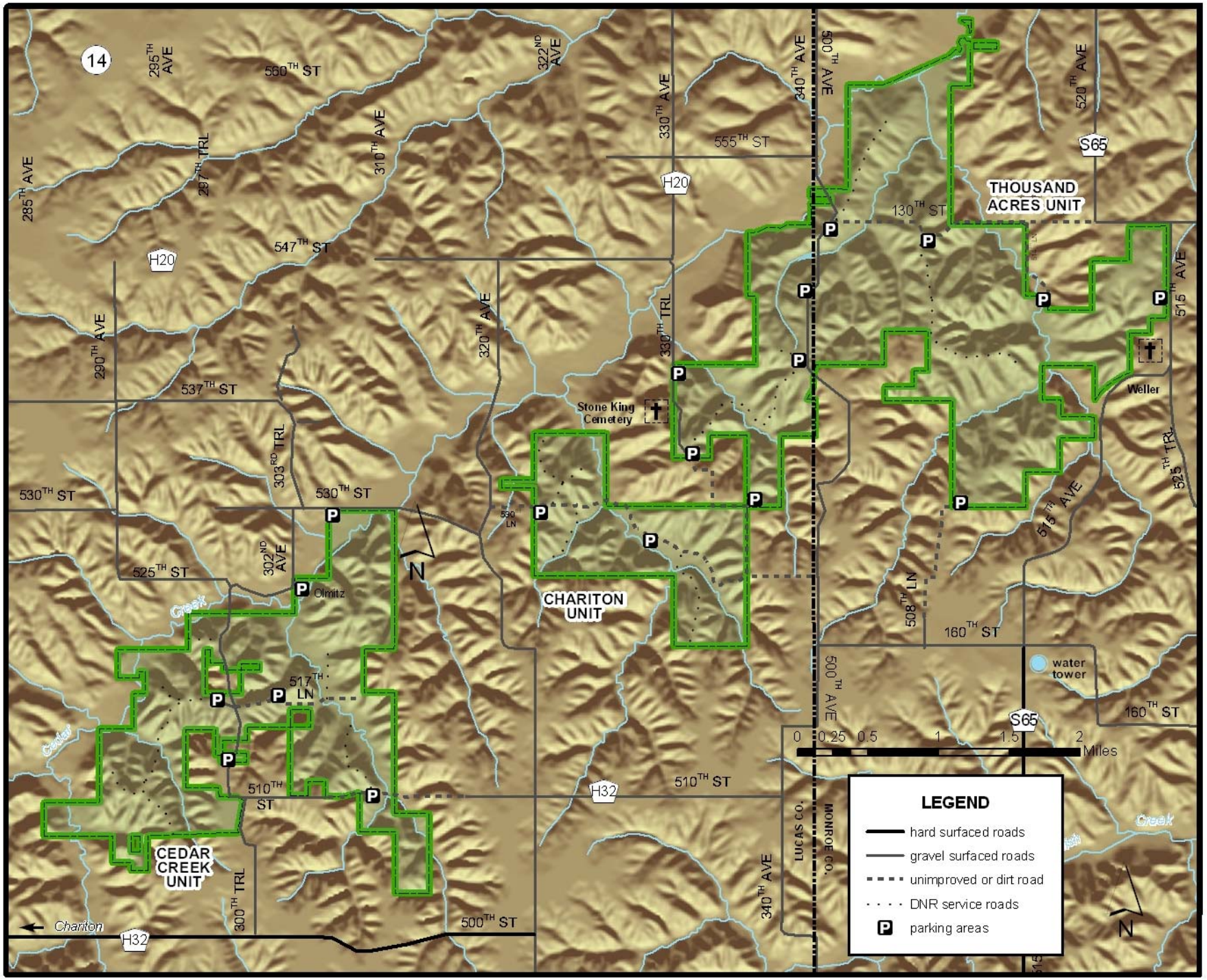
Cedar Creek, Chariton and Thousand Acres Units