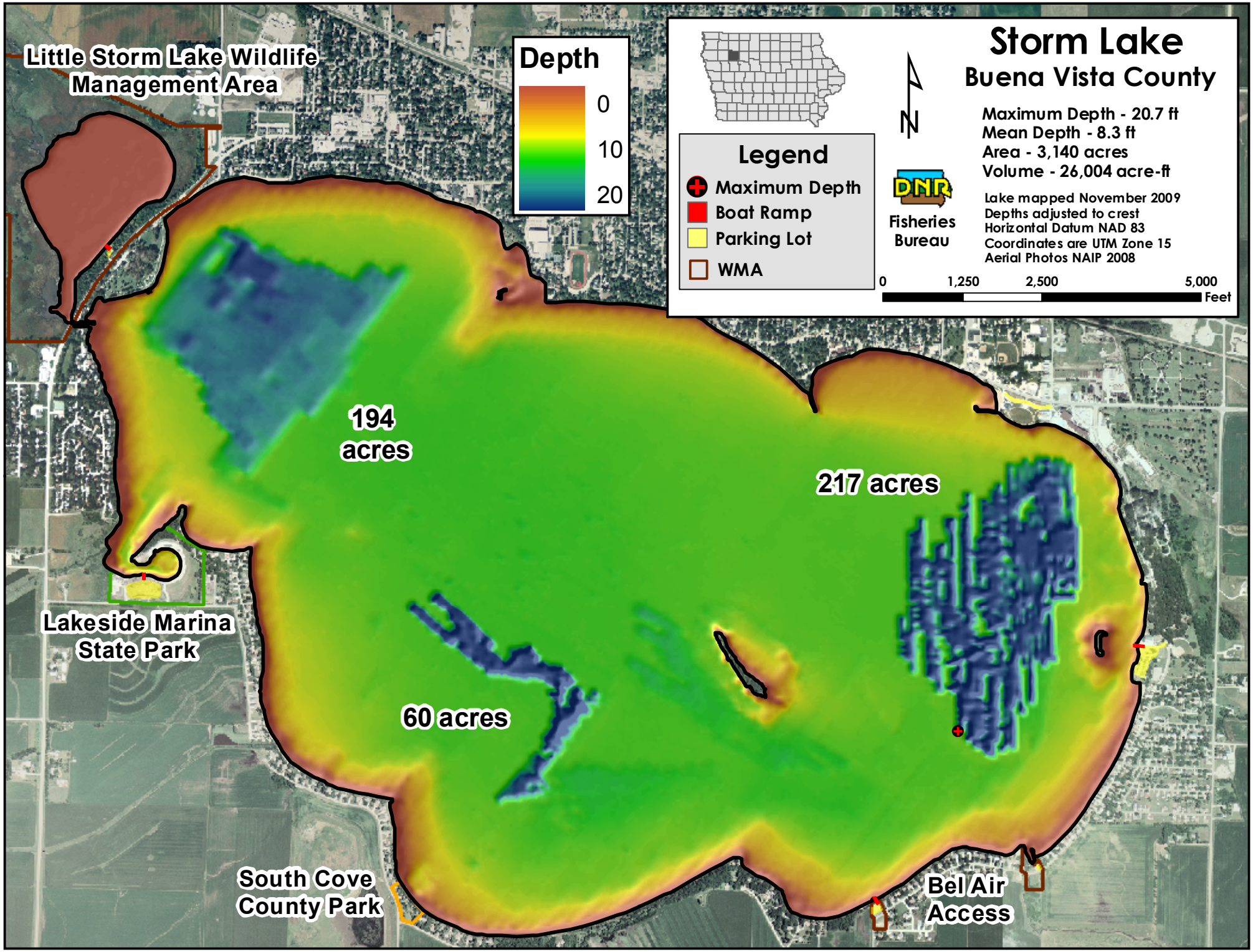
Storm Lake
Buena Vista County
Maximum Depth - 20.7 ft
Mean Depth - 8.3 ft
Area - 3,140 acres
Volume - 26,004 acre-ft
Lake mapped November 2009
Depths adjusted to crest
Horizontal Datum NAD 83
Coordinates are UTM Zone 15
Aerial Photos NAIP 2008
Fisheries Bureau
DNR
N
Legend
Maximum Depth
Boat Ramp
Parking Lot
WMA
0
1,250
2,500
5,000
Feet
Depth
0
10
20
Little Storm Lake Wildlife Management Area
194 acres
217 acres
60 acres
Lakeside Marina State Park
South Cove County Park
Bel Air Access