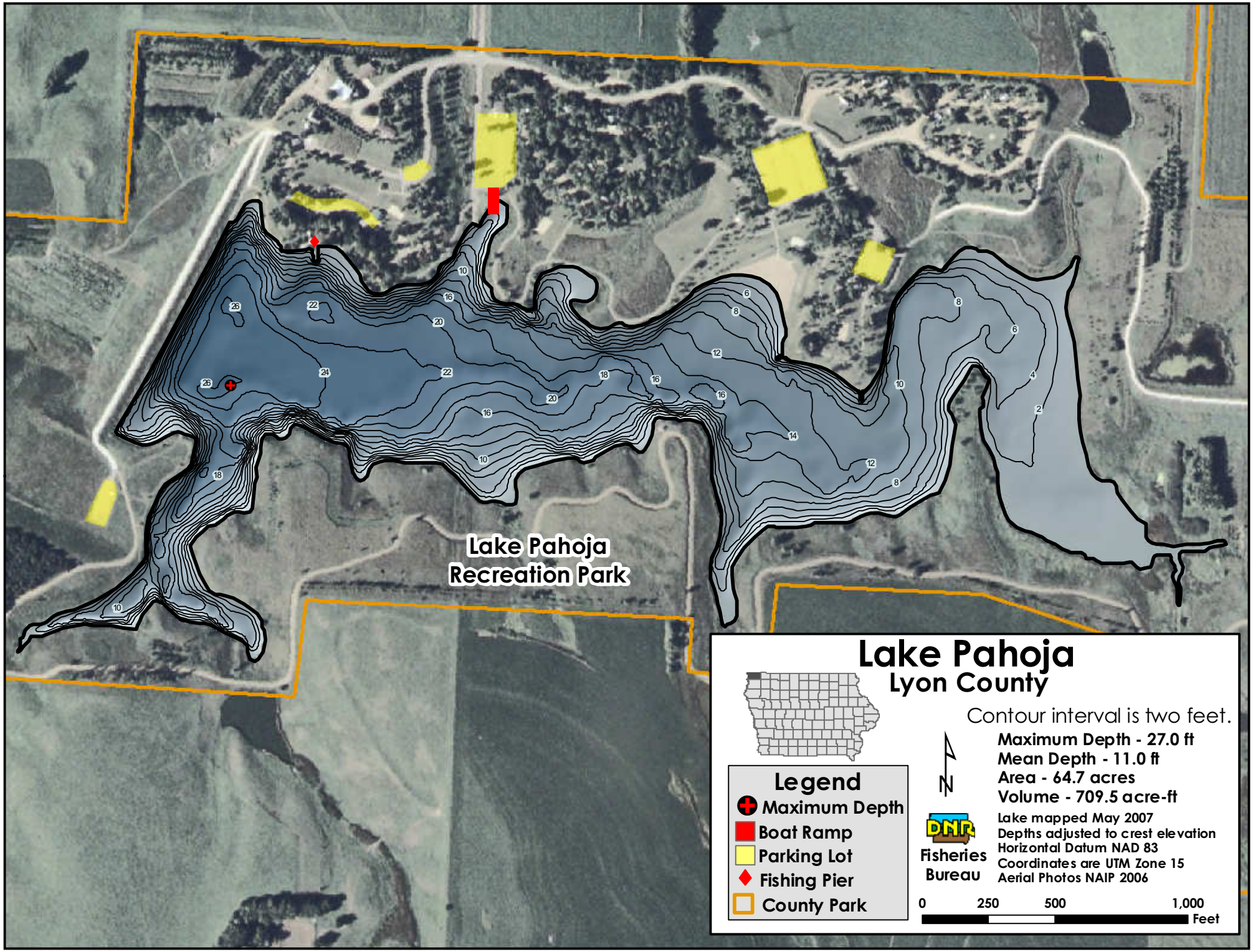
Lake Pahoja
Recreation Park
Lake Pahoja
Lyon County
Contour interval is two feet.
Maximum Depth - 27.0 ft
Mean Depth - 11.0 ft
Area - 64.7 acres
Volume - 709.5 acre-ft
Lake mapped May 2007
Depths adjusted to crest elevation
Horizontal Datum NAD 83
Coordinates are UTM Zone 15
Aerial Photos NAIP 2006
Fisheries Bureau
Legend
Maximum Depth
Boat Ramp
Parking Lot
Fishing Pier
County Park
N
0
250
500
1,000
Feet