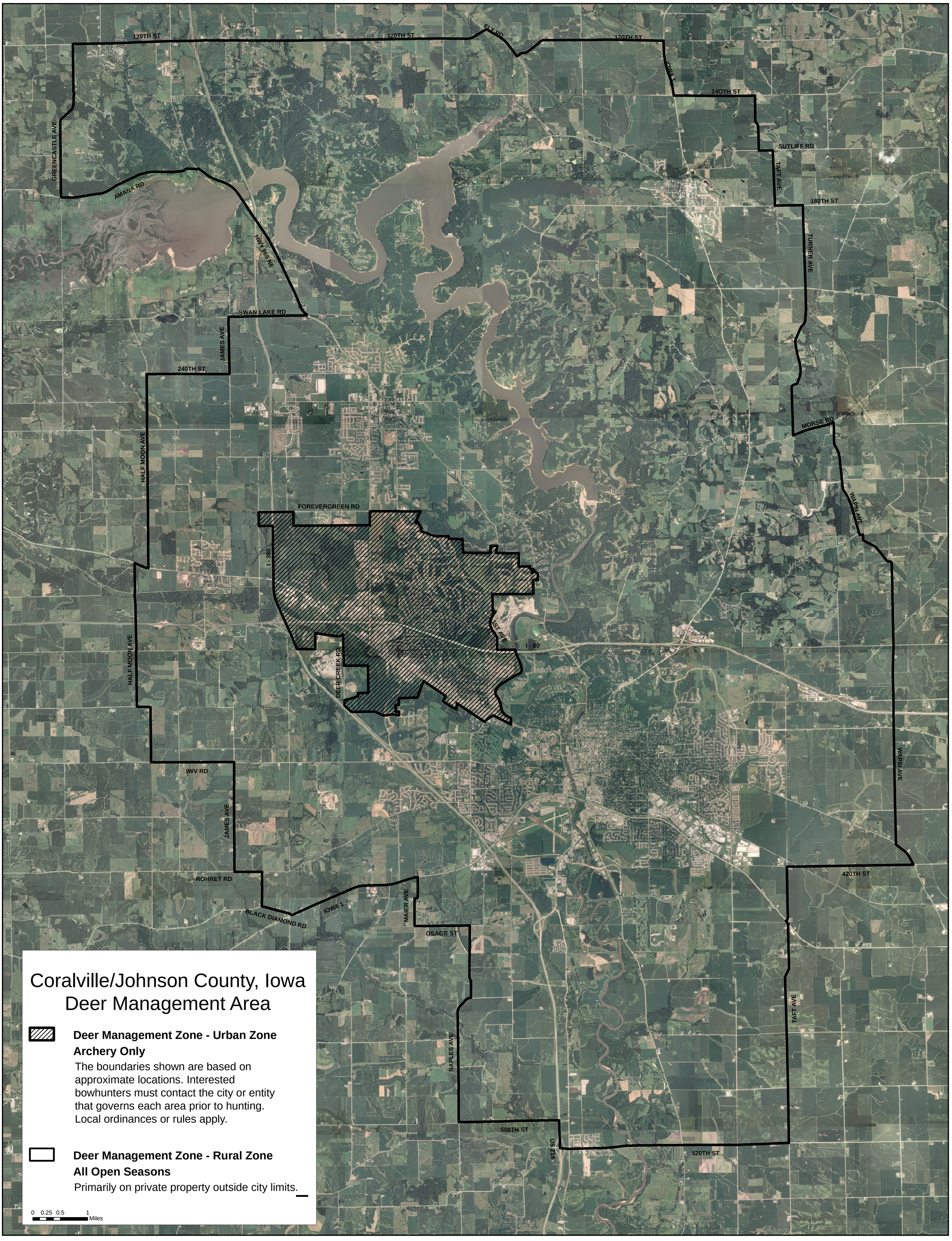
120TH ST
120TH ST
ELY RD
120TH ST
IOWA 1
140TH ST
SUTLIFF RD
TAFT AVE
180TH ST
TURNER AVE
GREENCASTLE AVE
AMANA RD
HWY 965 NE
SWAN LAKE RD
JAMES AVE
240TH ST
HALF MOON AVE
MORSE RD
WAPSI AVE
FOREVERGREEN RD
I - 380
1ST AVE
I - 80
DEER CREEK RD
HALF MOON AVE
IWV RD
WAPSI AVE
JAMES AVE
420TH ST
ROHRET RD
BLACK DIAMOND RD
IOWA 1
MAIER AVE
OSAGE ST
TAFT AVE
NAPLES AVE
500TH ST
US 218
520TH ST
Coralville/Johnson County, Iowa
Deer Management Area
Deer Management Zone - Urban Zone
Archery Only
The boundaries shown are based on approximate locations. Interested bowhunters must contact the city or entity that governs each area prior to hunting. Local ordinances or rules apply.
Deer Management Zone - Rural Zone
All Open Seasons
Primarily on private property outside city limits.
0 0.25 0.5 1
Miles