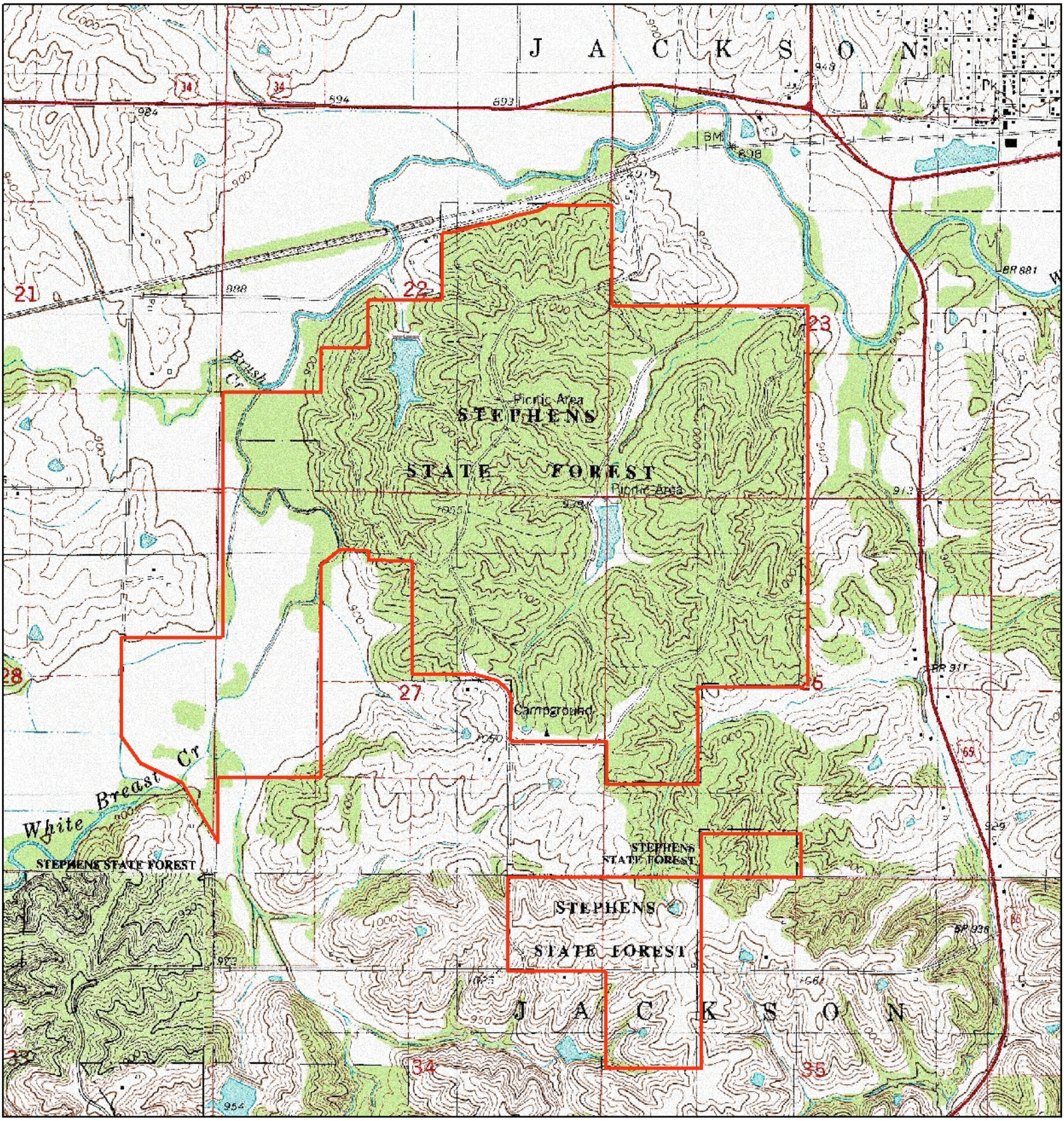

Stephens State Forest
Lucas Unit

Lucas Unit Boundary

0 0.125 0.25 0.5 0.75 1 Miles

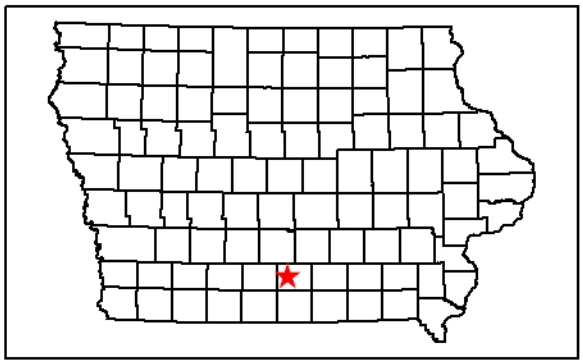

N