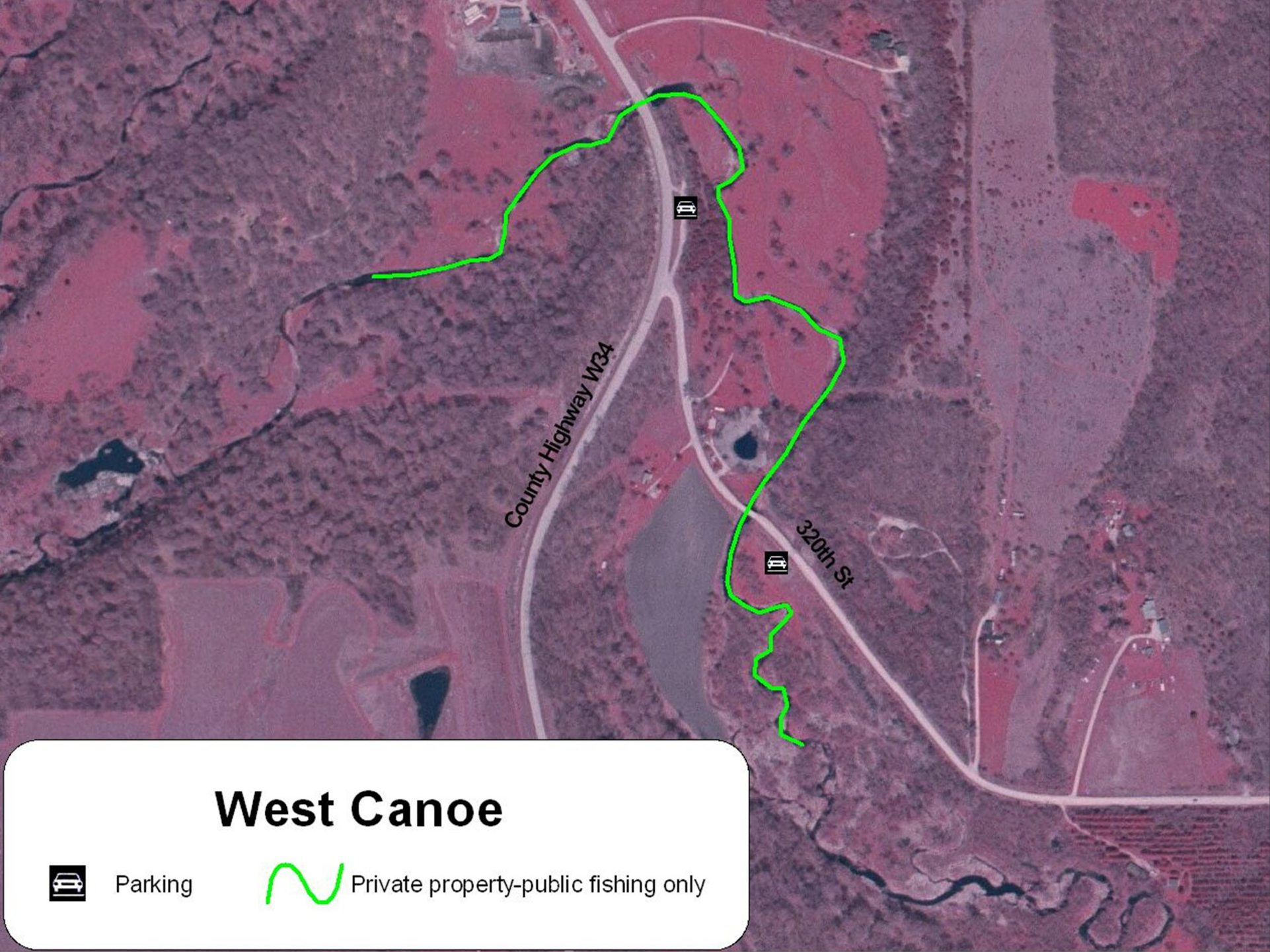
County Highway W34
320th St
West Canoe
Parking
Private property-public fishing only

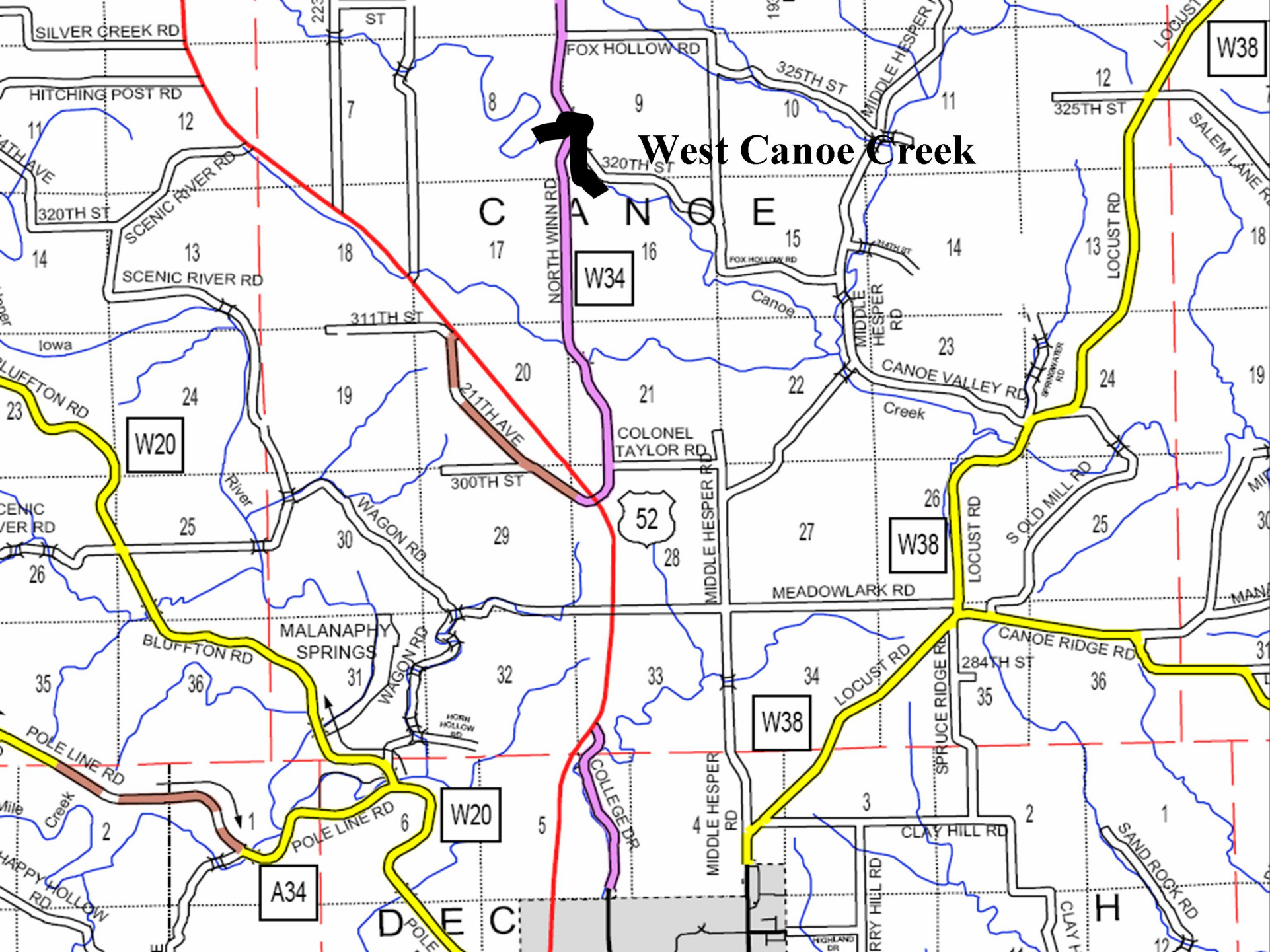
West Canoe Creek
SILVER CREEK RD
HITCHING POST RD
FOX HOLLOW RD
325TH ST
MIDDLE HESPER RD
LOCUST RD
W38
SALEM LANE RD
320TH ST
SCENIC RIVER RD
C A N O E
NORTH WINN RD
W34
311TH ST
Canoe
Creek
CANOE VALLEY RD
Iowa
BLUFFTON RD
W20
211TH AVE
COLONEL TAYLOR RD
300TH ST
52
WAGON RD
MEADOWLARK RD
OLD MILL RD
MALANAPHY SPRINGS
CANOE RIDGE RD
284TH ST
SPRUCE RIDGE RD
POLE LINE RD
COLLEGE DR
CLAY HILL RD
SAND ROCK RD
A34
D E C
H