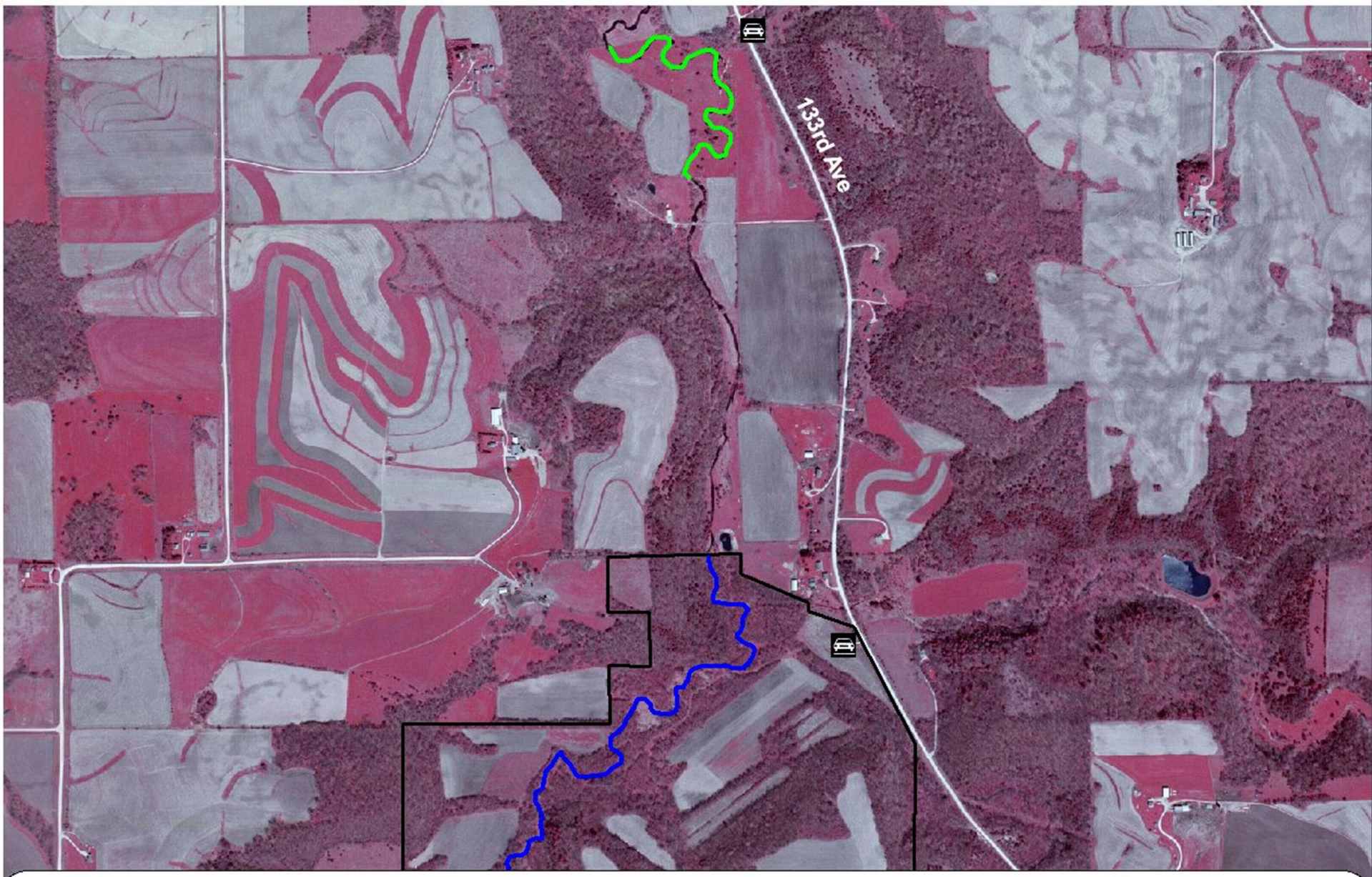

Trout River

Parking

Public trout stream

Private property-public fishing only

State area boundary

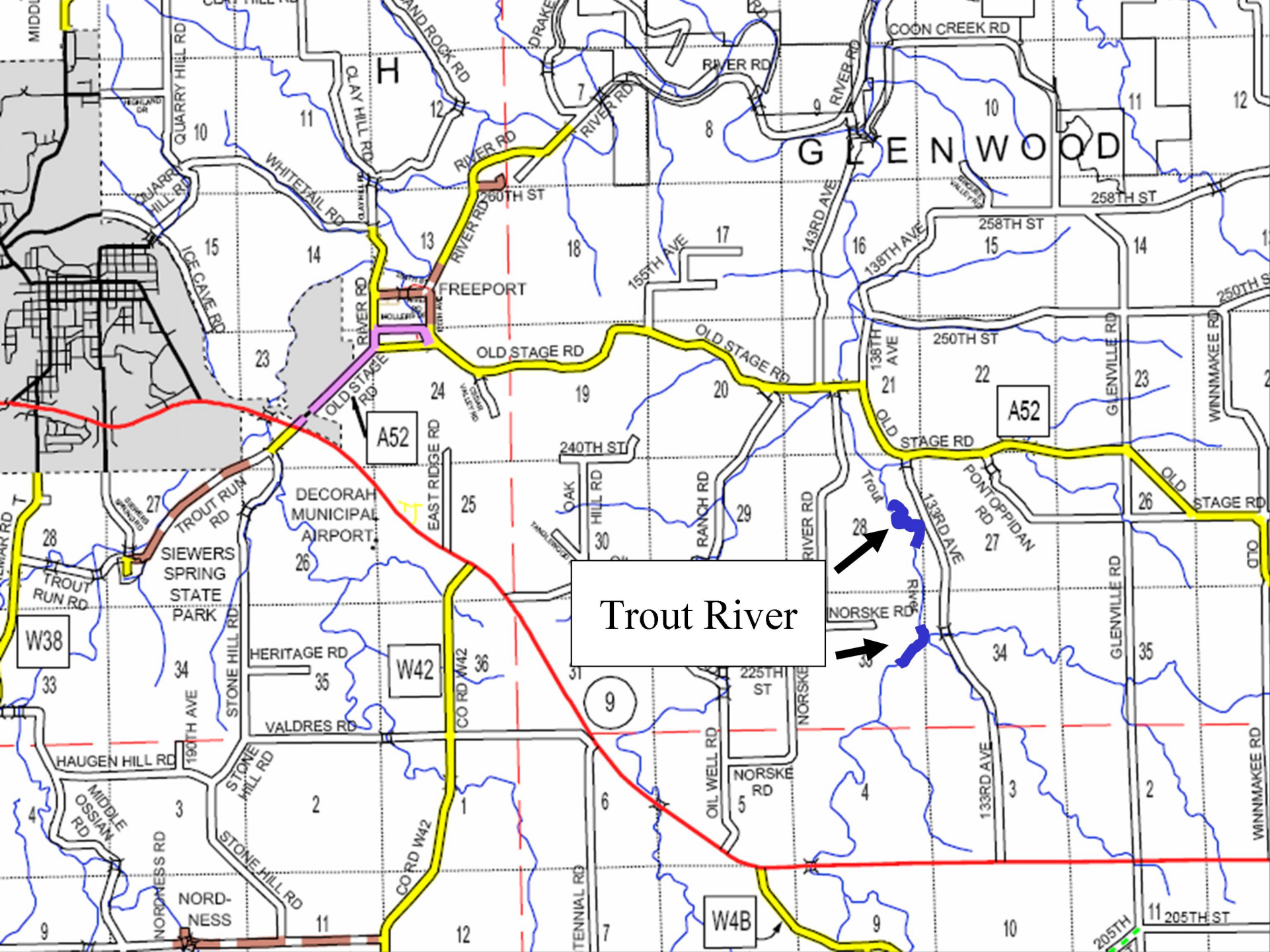
Trout River
GLENWOOD
FREEPORT
DECORAH MUNICIPAL AIRPORT
SIEWERS SPRING STATE PARK
NORD-NESS
A52
W38
W42
W4B
OLD STAGE RD
RIVER RD
COON CREEK RD
258TH ST
250TH ST
240TH ST
225TH ST
205TH ST
155TH AVE
143RD AVE
138TH AVE
133RD AVE
QUARRY HILL RD
CLAY HILL RD
WHITETAIL RD
ICE CAVE RD
EAST RIDGE RD
TROUT RUN RD
STONE HILL RD
HERITAGE RD
VALDRES RD
HAUGEN HILL RD
MIDDLE OSSIAN RD
NORDNESS RD
CO RD W42
OAK HILL RD
RANCH RD
OIL WELL RD
NORSKE RD
GLENVILLE RD
WINNMAKEE RD
PONTOPPIDAN RD
TENNIAL RD
190TH AVE