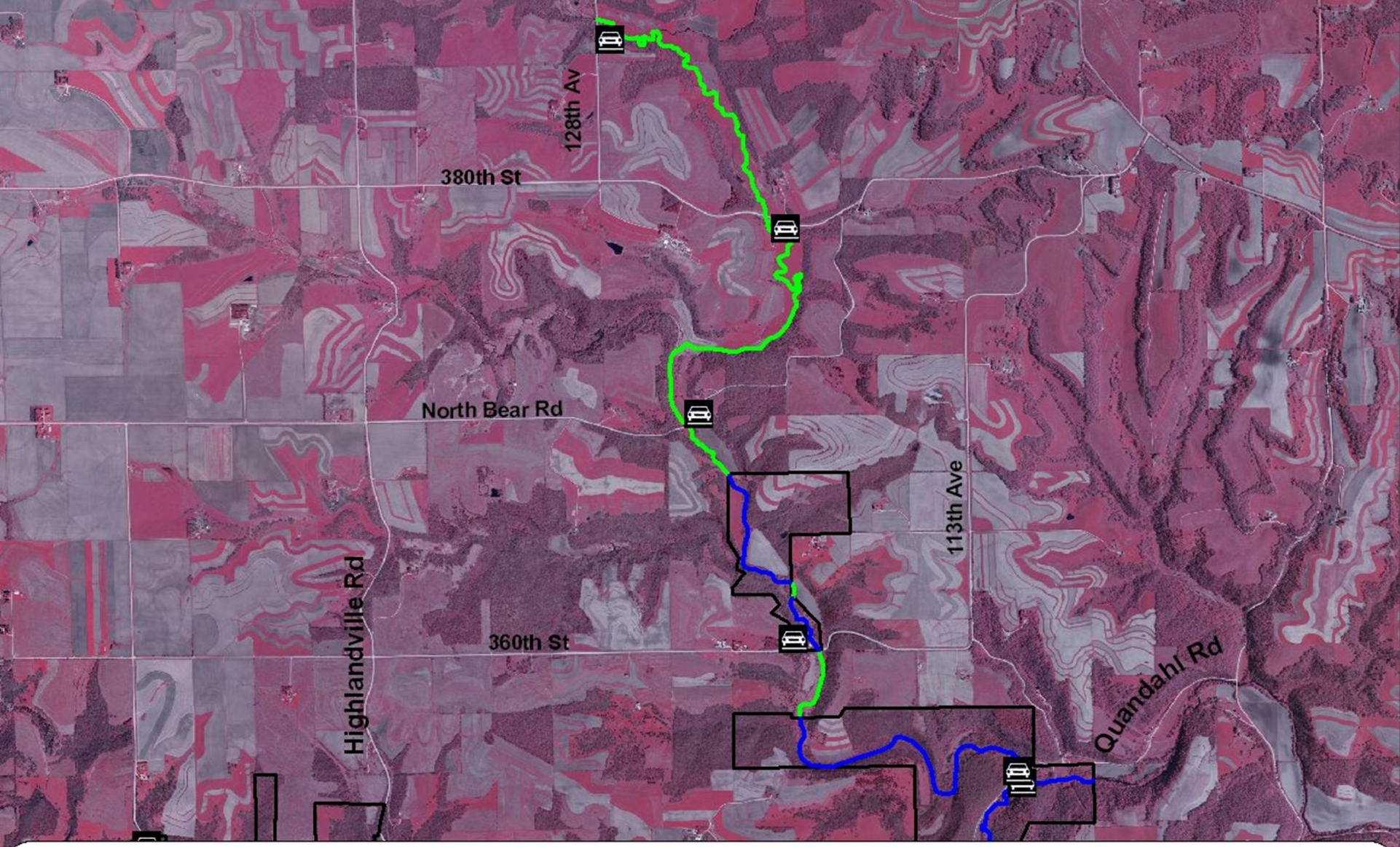


# North Bear Creek

Parking

Public trout stream

Private property-public fishing only

State area boundary

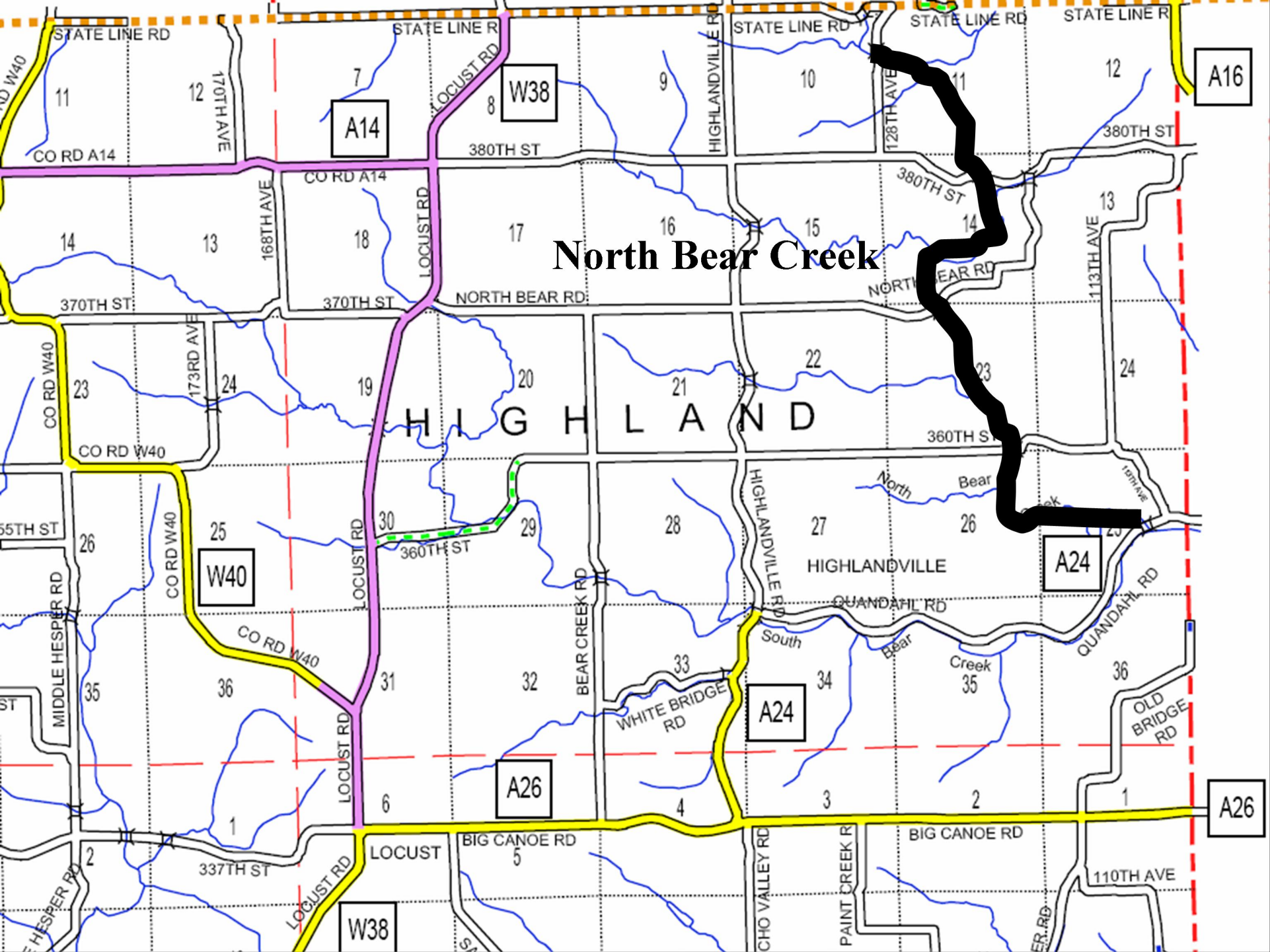
North Bear Creek
STATE LINE RD
STATE LINE R
STATE LINE RD
STATE LINE RD
STATE LINE R
A16
W38
A14
LOCUST RD
170TH AVE
HIGHLANDVILLE RD
128TH AVE
380TH ST
CO RD A14
CO RD A14
380TH ST
168TH AVE
LOCUST RD
NORTH BEAR RD
NORTH BEAR RD
113TH AVE
370TH ST
370TH ST
CO RD W40
173RD AVE
HIGHLAND
360TH ST
CO RD W40
55TH ST
W40
LOCUST RD
360TH ST
HIGHLANDVILLE RD
HIGHLANDVILLE
A24
QUANDAHL RD
QUANDAHL RD
MIDDLE HESPER RD
CO RD W40
CO RD W40
BEAR CREEK RD
WHITE BRIDGE RD
A24
OLD BRIDGE RD
A26
A26
LOCUST RD
BIG CANOE RD
BIG CANOE RD
337TH ST
LOCUST
110TH AVE
W38
LOCUST RD
PAINT CREEK R