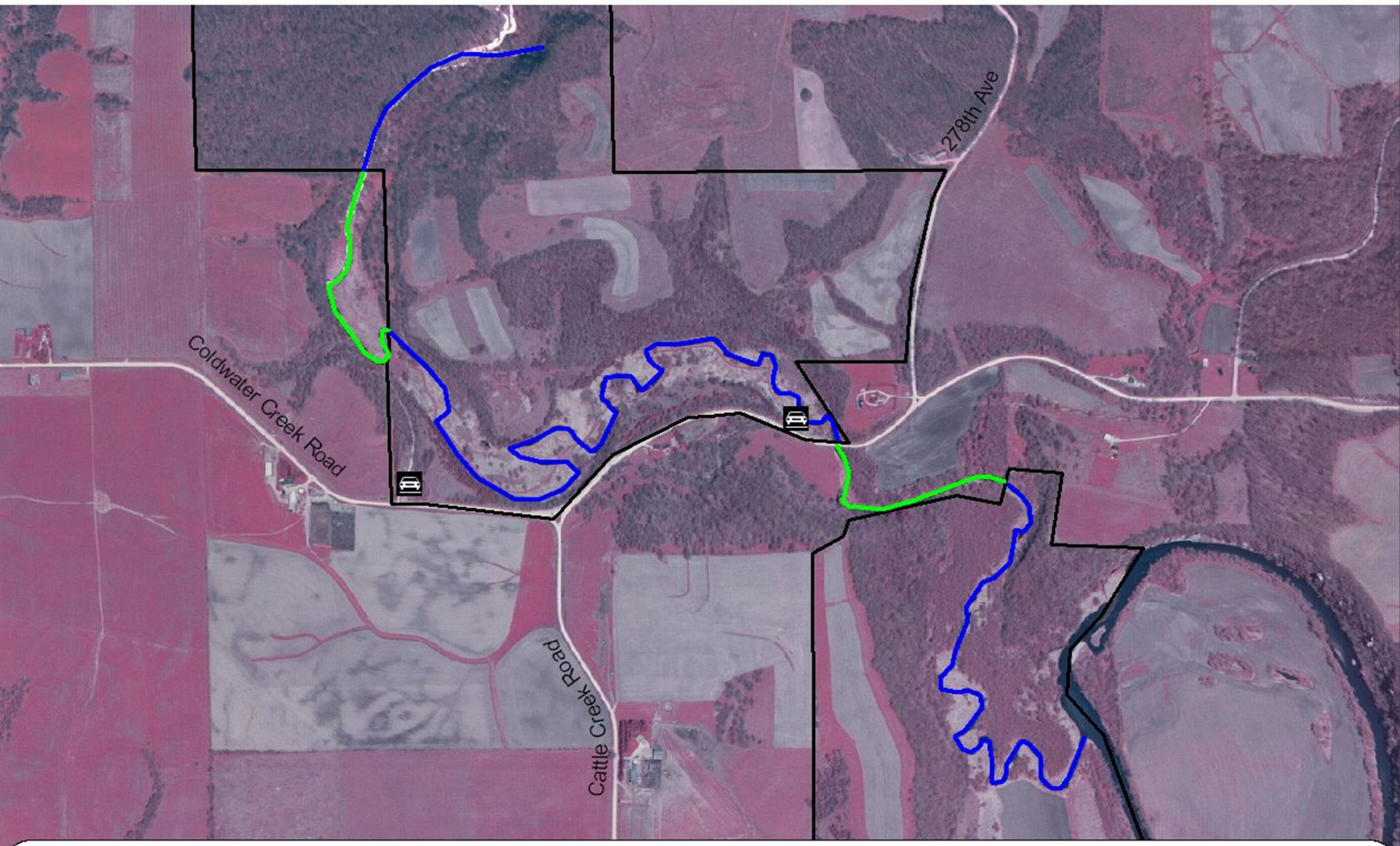

Coldwater Creek

Parking

Public trout stream

Private property-public fishing only

State area boundary

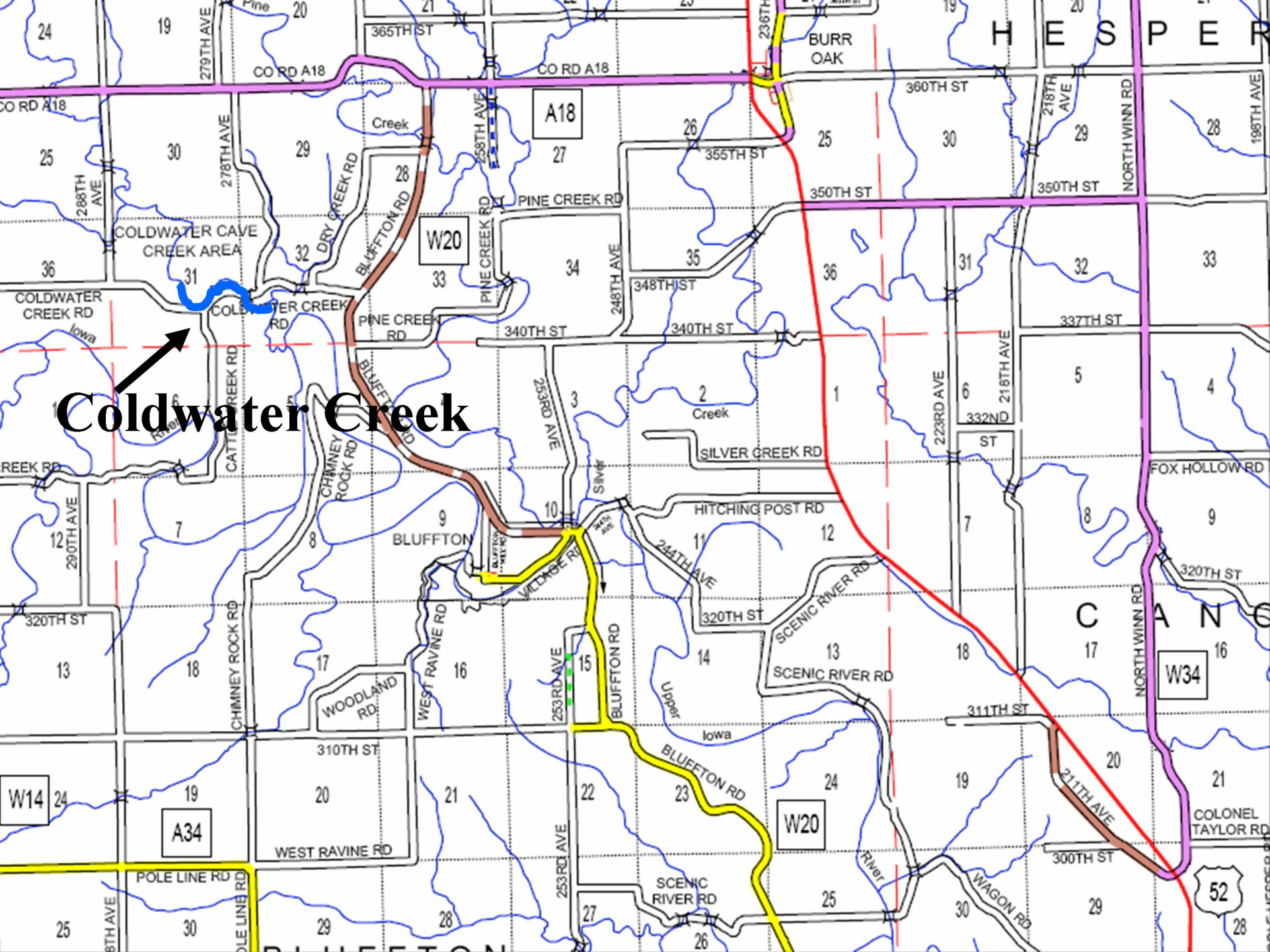
Coldwater Creek
HESPER
CANO
BURR OAK
CO RD A18
365TH ST
360TH ST
355TH ST
350TH ST
348TH ST
340TH ST
337TH ST
332ND ST
320TH ST
311TH ST
310TH ST
300TH ST
PINE CREEK RD
COLDWATER CAVE CREEK AREA
COLDWATER CREEK RD
DRY CREEK RD
BLUFFTON RD
CHIMNEY ROCK RD
WEST RAVINE RD
WOODLAND RD
POLE LINE RD
SILVER CREEK RD
HITCHING POST RD
SCENIC RIVER RD
FOX HOLLOW RD
COLONEL TAYLOR RD
WAGON RD
NORTH WINN RD
BLUFFTON
VILLAGE RD
Upper Iowa River
Silver Creek
A18
W20
W14
A34
W34
52
279TH AVE
278TH AVE
288TH AVE
290TH AVE
258TH AVE
248TH AVE
253RD AVE
244TH AVE
223RD AVE
218TH AVE
198TH AVE
211TH AVE