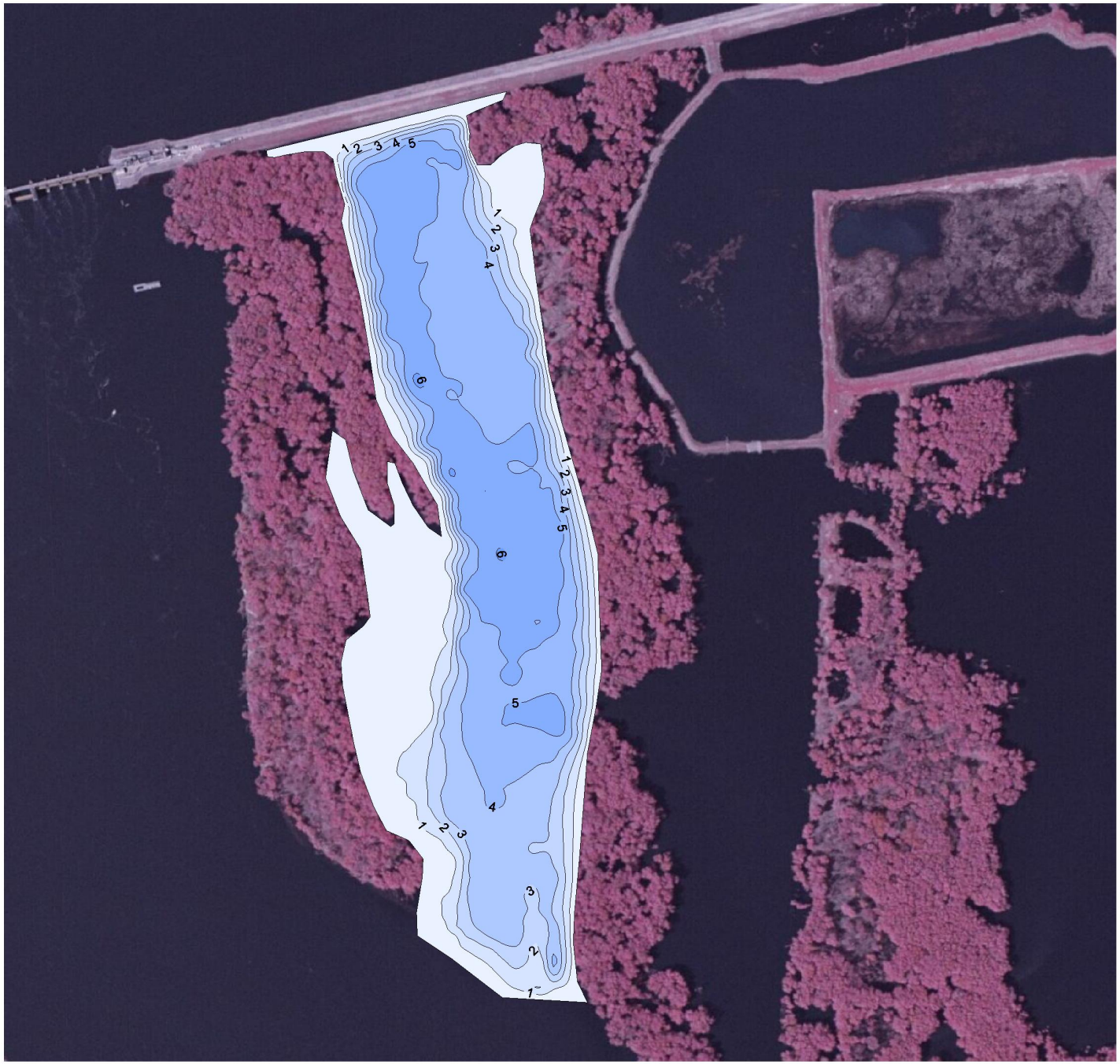
1 2 3 4 5
1 2 3 4
6
1 2 3 4 5
6
5
4
1 2 3
3
2
1