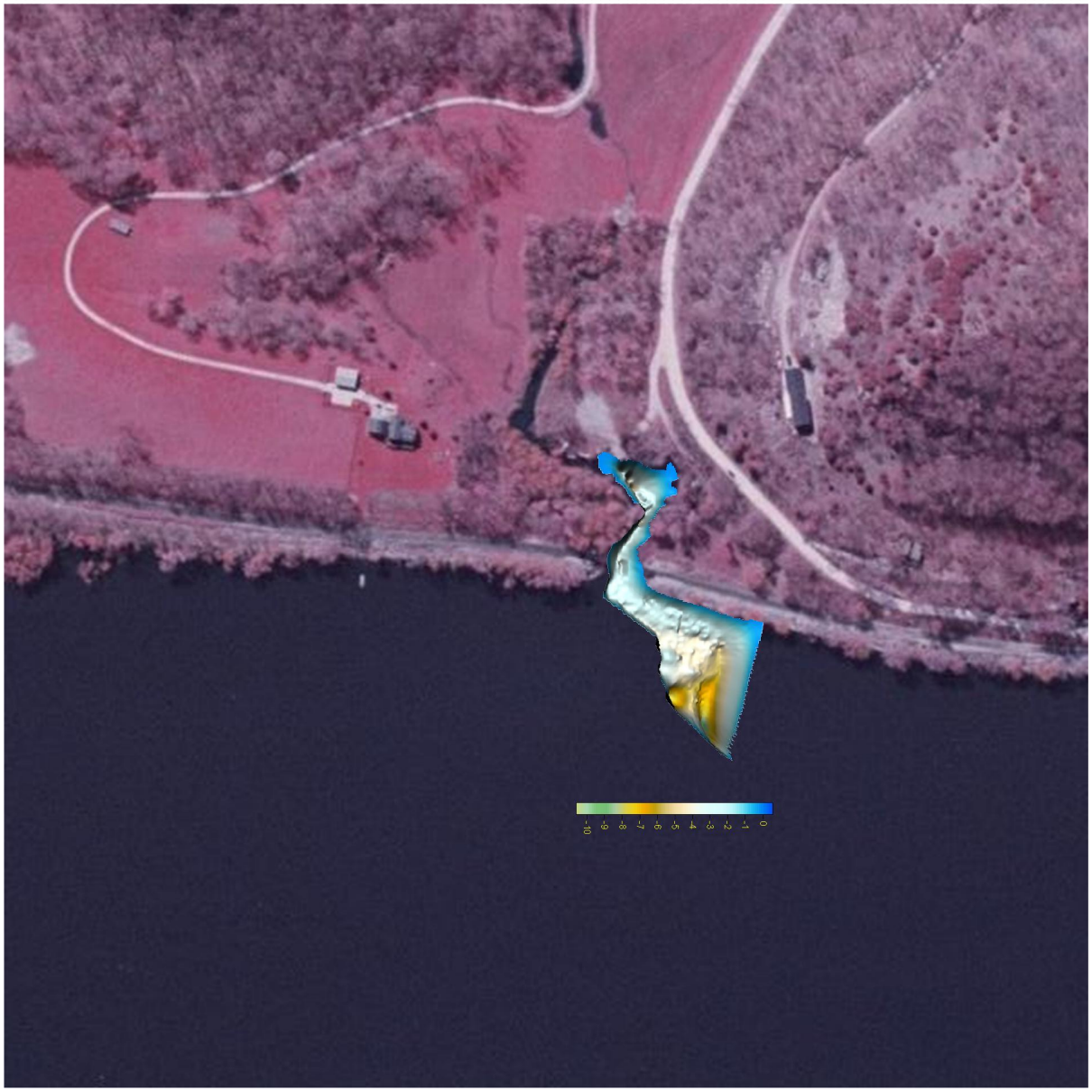
10
8
6
4
2
0
-2
-4
-6
-8
-10