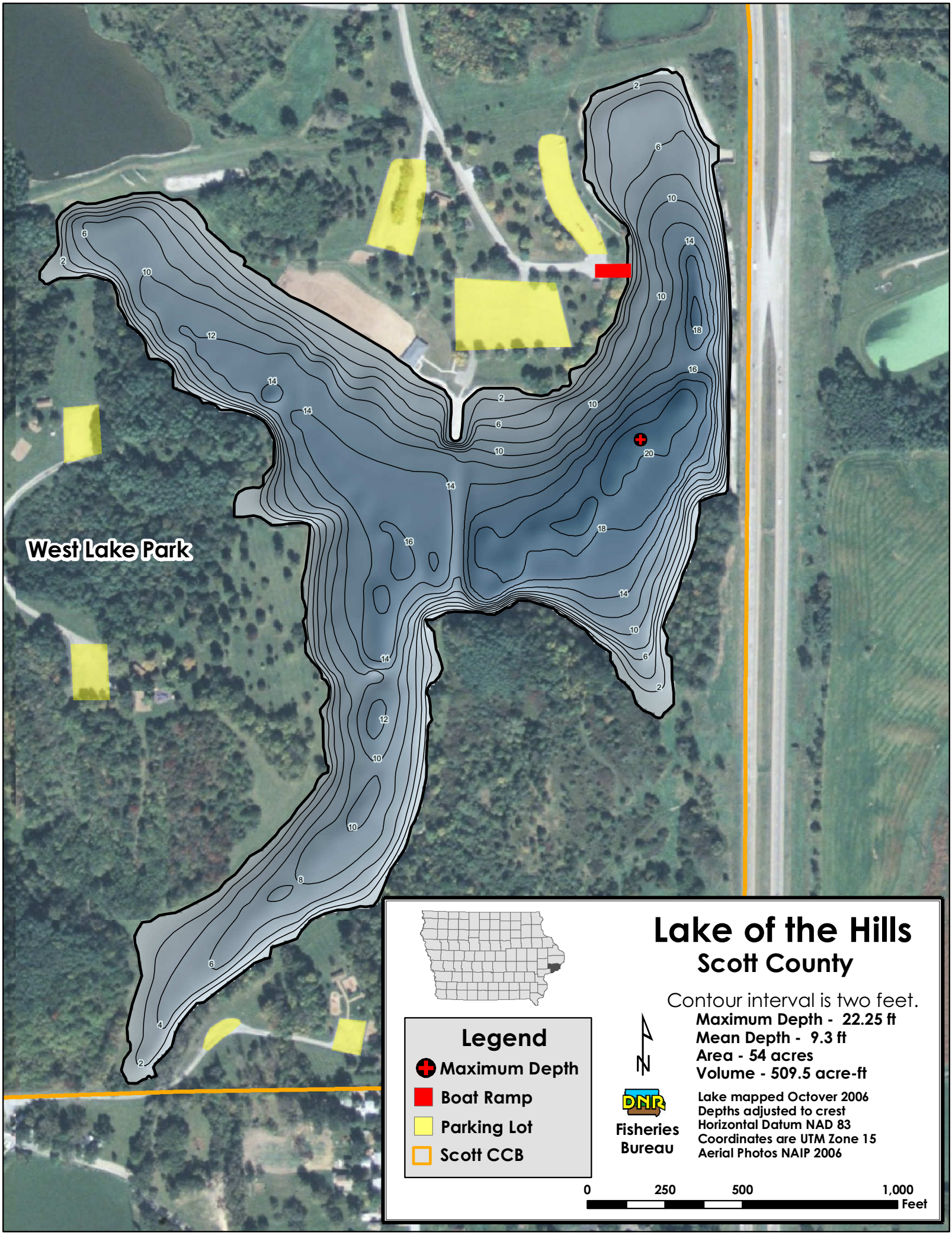
West Lake Park
Lake of the Hills
Scott County
Contour interval is two feet.
Maximum Depth - 22.25 ft
Mean Depth - 9.3 ft
Area - 54 acres
Volume - 509.5 acre-ft
Legend
Maximum Depth
Boat Ramp
Parking Lot
Scott CCB
N
DNR
Fisheries Bureau
Lake mapped Octover 2006
Depths adjusted to crest
Horizontal Datum NAD 83
Coordinates are UTM Zone 15
Aerial Photos NAIP 2006
0
250
500
1,000
Feet