IHAP - Winneshiek County 3

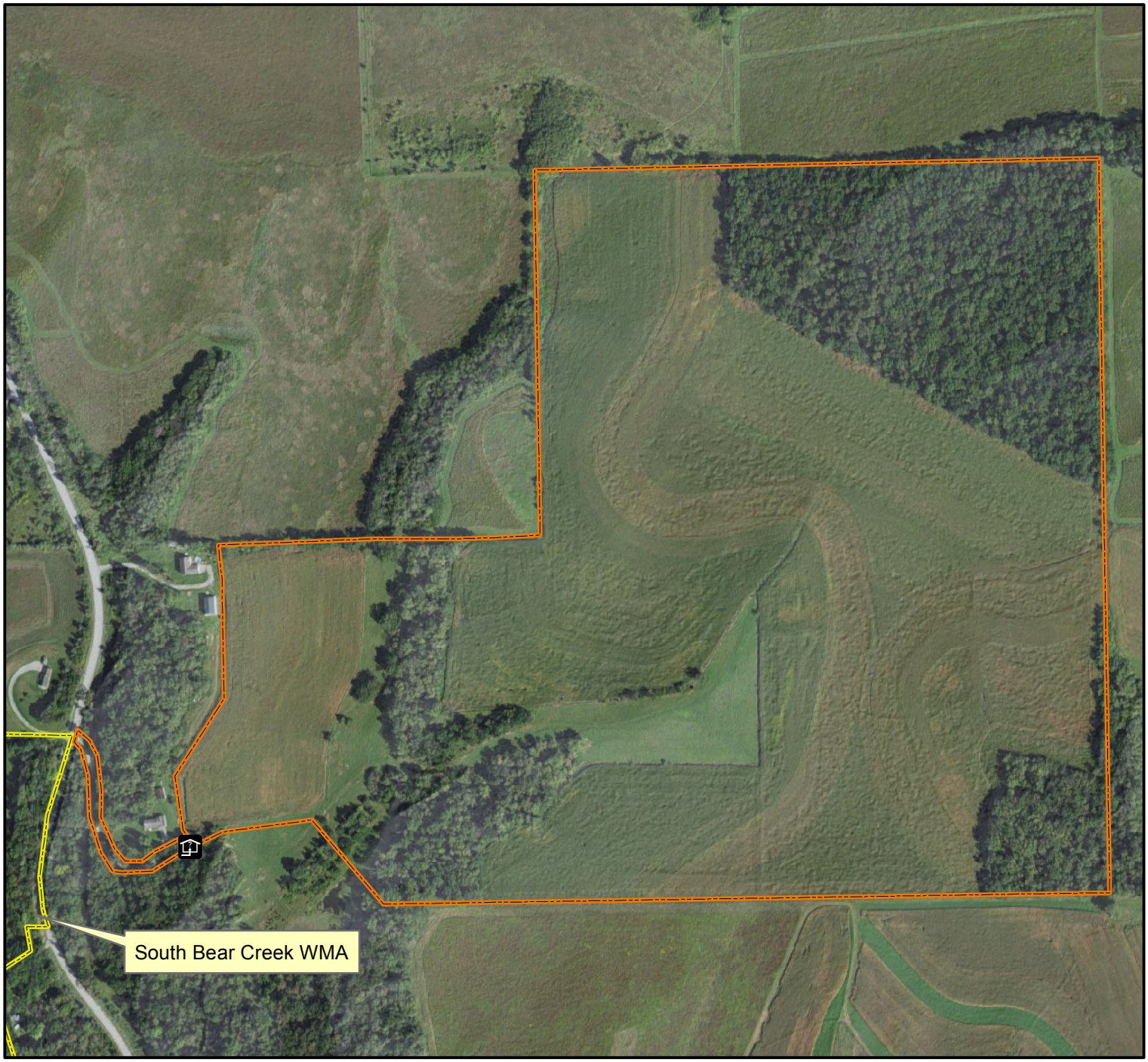

Legend

IHAP Areas open to walk-in hunting

- IHAP Enrolled Land
- WMA Boundary
- Drop Box Location

2015 Aerial Photography

Map Creation Date: 8/2016

N

Feet

0 150 300

WALK-IN HUNTING ONLY FROM SEPT. 1 - MAY 31
ALL OTHER ACTIVITIES PROHIBITED

PLEASE RESPECT PRIVATE PROPERTY

Acres: 155

Habitat: Mixed

Species: Deer, Turkey, Squirrel, Pheasant, Rabbit

Winneshiek County, Iowa
T-100N, R-07W, Section 27

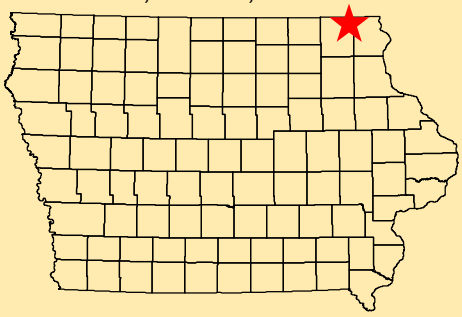

Directions: 0.2 miles N of Highlandville on Highlandville Rd

Every effort has been made to accurately depict the boundaries on this map. However, users should rely on boundary signs actually located in this area to ensure they do not trespass on private property.