Notice of Timber For Sale

The Iowa Department of Natural Resources (DNR) is soliciting competitive bids from bonded Timber Buyers to purchase, cut, and remove standing timber at Yellow River State Forest in Allamakee County, Iowa.

Description of Work and Scope of Services:
The State of Iowa is offering approximately 162,140 board feet (Scribner Scale) of timber in 757 trees as shown below. The trees are all marked with blue paint. There are an additional 52 cull trees marked with blue "X". Cull trees are not included in the board foot volume estimate. The trees are located on areas as shown on the enclosed photo map(s). Timber Buyers should satisfy themselves by examination as to the quality and quantity of timber being offered. The timber is accessible through State owned land.

Species	# of Trees	Average bd. ft./tree	Total Volume (bd. ft.)
Black Walnut	7	351	2460
Red Oak	300	303	91000
White Oak	373	148	55280
Hard Maple	35	121	4220
Basswood	7	240	1680
Cherry	1	260	260
Hickory	4	70	280
White Ash	27	252	6800
Red Elm	1	80	80
American Elm	2	40	80
Totals--->	757		162140
Total # of culls -->	52		

Provisions:
The Buyer shall fell only marked trees. Marked trees of unsuitable quality may be left standing or felled at the discretion of the Buyer.

Timber Buyer shall not remove tree tops and branches smaller than 8 inches in diameter from the timber sale area.

All trees must be directionally felled to reduce damage to unmarked trees.

Timber Buyer shall avoid damage to fences, gates, signs and other permanent structures on or near the timber sale area.

Cutting is permitted only during the period of October 1 to March 31 when the ground is firm or frozen unless otherwise authorized by DNR's Project Manager. It is the responsibility of Timber Buyer to obtain permission from DNR's Project Manager prior to working in the area.
#
Iowa Forestry Best Management Practices must be followed. An Iowa Forestry Best Management Practices Guide is available from the DNR's website at:
http://www.iowadnr.gov/Environment/Forestry/WoodIndustryLogging.aspx

Motor vehicles and logging equipment shall be operated only in designated areas. All logs shall be skid on designated trails, and decked and loaded in designated areas.

Streams, roads and trails shall remain free of logging debris. Stream crossings must be approved by DNR's project manager prior to harvest.

All skid trails, decking areas and access roads shall be returned to satisfactory condition by Timber Buyer once the operation is complete.

Timber Buyer shall carry appropriate liability insurance throughout the effective duration of this Contract.

Proposed Project Schedule:
Timber must be completely removed from the timber sale areas and all logs must be completely removed from decking and loading areas no later than March 31, 2016.

Submission of Proposals:
Proposals shall include a bid proposal including the total amount bid for the offered timber, signature, date, printed name and organization name of the Timber Buyer on the enclosed bid proposal form.

Bonded Timber Buyers shall submit proposals to DNR at the following address:

Bruce Blair, Area Forester
Iowa Department of Natural Resources
729 State Forest Road
Harpers Ferry, IA 52146
Fax: 641-774-8089
Email: Bruce.Blair@dnr.iowa.gov

For the proposal to be considered timely, it must be received by DNR no later than 2:00 pm (local time) on August 19, 2014. Any proposal received after this deadline will be rejected and returned to the Timber Buyer. The costs of preparation and delivery of the bid proposal are solely the responsibility of the Timber Buyer.

From the date of issuance of this Notice of Timber for Sale until announcement of the successful Timber Buyer, Timber Buyers may not contact any employee of the State of Iowa about this Bid Notice other than the identified contact person. Timber Buyers may submit written questions relating to the interpretation of this Notice and the procurement process to Bruce Blair at the above address by no later than August 12, 2014. Written responses to any questions received will be provided to all potential Timber Buyers. Any attempt to discuss this Notice orally or in writing with any members of the DNR evaluation committee, or any employee of the State of Iowa other than the above-named DNR official, will lead to disqualification of that Timber Buyer.

Payment:
The successful Timber Buyer shall make full payment and sign a Contract within 14 days of receipt of Contract from DNR. No cutting of trees will be permitted until the Contract has been signed and full payment made to DNR.

Acceptance of Contract Terms and Conditions:
By submitting a proposal, each Timber Buyer acknowledges its acceptance of the terms and conditions of the contract located on the DNR's website at http://www.iowadnr.gov/Destinations/StateForests/TimberSales.aspx. If a Timber Buyer takes exception to a provision, it must state the reason for the exception and set forth in its proposal the specific contract language it proposes to include in place of the provision. Exceptions that materially change these terms or the requirements of this Notice of Timber for Sale may be deemed non-responsive by the DNR, as determined in its sole discretion, resulting in possible disqualification of Timber Buyer's proposal. With regard to the contract, DNR and the successful Timber Buyer may agree to modifications to the terms of the contract as necessary to negotiate the terms of a contract. A Timber Buyer's failure to state an exception to any provision and propose alternative language may be deemed by the DNR to constitute Timber Buyer's acceptance thereof. DNR reserves the right to refuse to enter into a contract with the successful Timber Buyer for any reason, even after delivery of notice of selection or intent to award a contract.

Miscellaneous Information:
The DNR reserves the right to reject any or all proposals, in whole or in part, to advertise for new proposals, and to cancel this Notice at any time prior to the execution of the written contract.

All trees were marked and scaled by Bruce Blair. There are many trails in this forest unit which can be confusing. Look for pink colored ribbons tied to trees at trail intersections to guide you to the sale.

All information submitted by a Timber Buyer will be treated as a public record by the DNR unless the Timber Buyer properly requests that the information be treated as confidential information in accordance with the public records laws of the State of Iowa at the time its proposal is submitted.

EAB (Emerald Ash Borer) Quarantine Areas:
All *Fraxinus* (Ash) spp. logs within the quarantine area are considered regulated for Emerald Ash Borer. The quarantine areas will be listed and updated at
http://www.emeraldashborer.info/files/MultiState_EABpos.pdf

All *Fraxinus* (Ash) spp. logs may only be shipped out of quarantine from October 1st through March 31st under an appropriate joint USDA/IDALS compliance agreement, an IDALS compliance agreement, and/or with a valid federal/state limited permit. In addition, all regulated Fraxinus (Ash) logs will move to a mill approved under an appropriate USDA Compliance Agreement or under an appropriate cooperator's compliance agreement.

For questions about Emerald Ash Borer regulations and quarantines please contact:

Mike Kintner
Iowa Department of Agriculture and Land Stewardship
515/745/2877
mike.kintner@iowaagriculture.gov

or

Mark Hollister
USDA, APHIS, Plant Protection and Quarantine
515/251/4083
Mark.G.Hollister@aphis.usda.gov

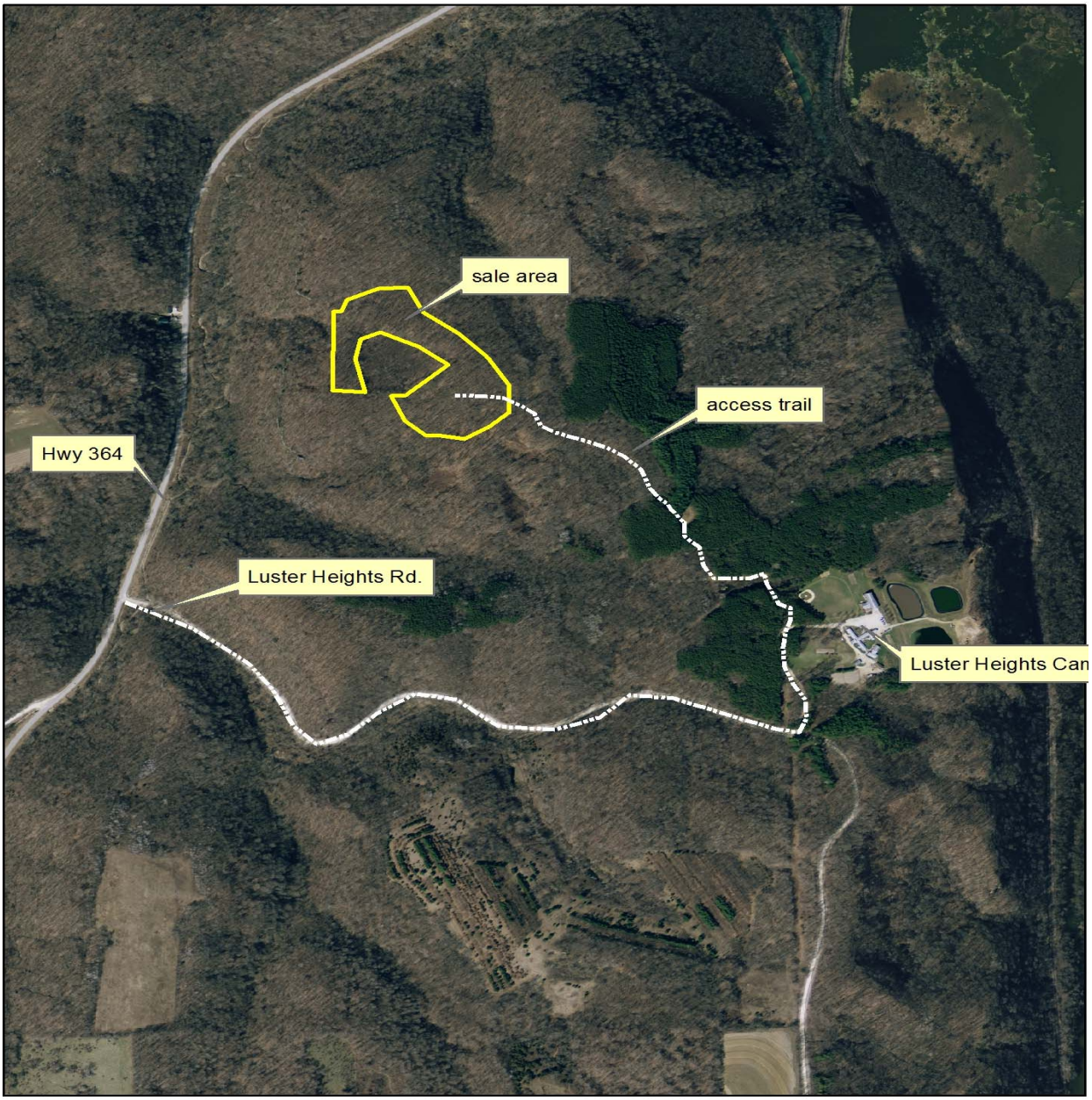
sale area
access trail
Hwy 364
Luster Heights Rd.
Luster Heights Can

BID PROPOSAL

Timber Buyer's Proposal shall include an all-inclusive, total price in U.S. Dollars (including all travel, expenses, etc.) for the timber offered.

Amount Bid for 809 trees including culls with an estimated 162,140 board feet of timber on the Luster Heights Unit of Yellow River State Forest

$_____

Signature:_____

Date:_____

Printed Name and Title:_____

Name of Vendor Organization:_____

Phone: _____

Email: _____