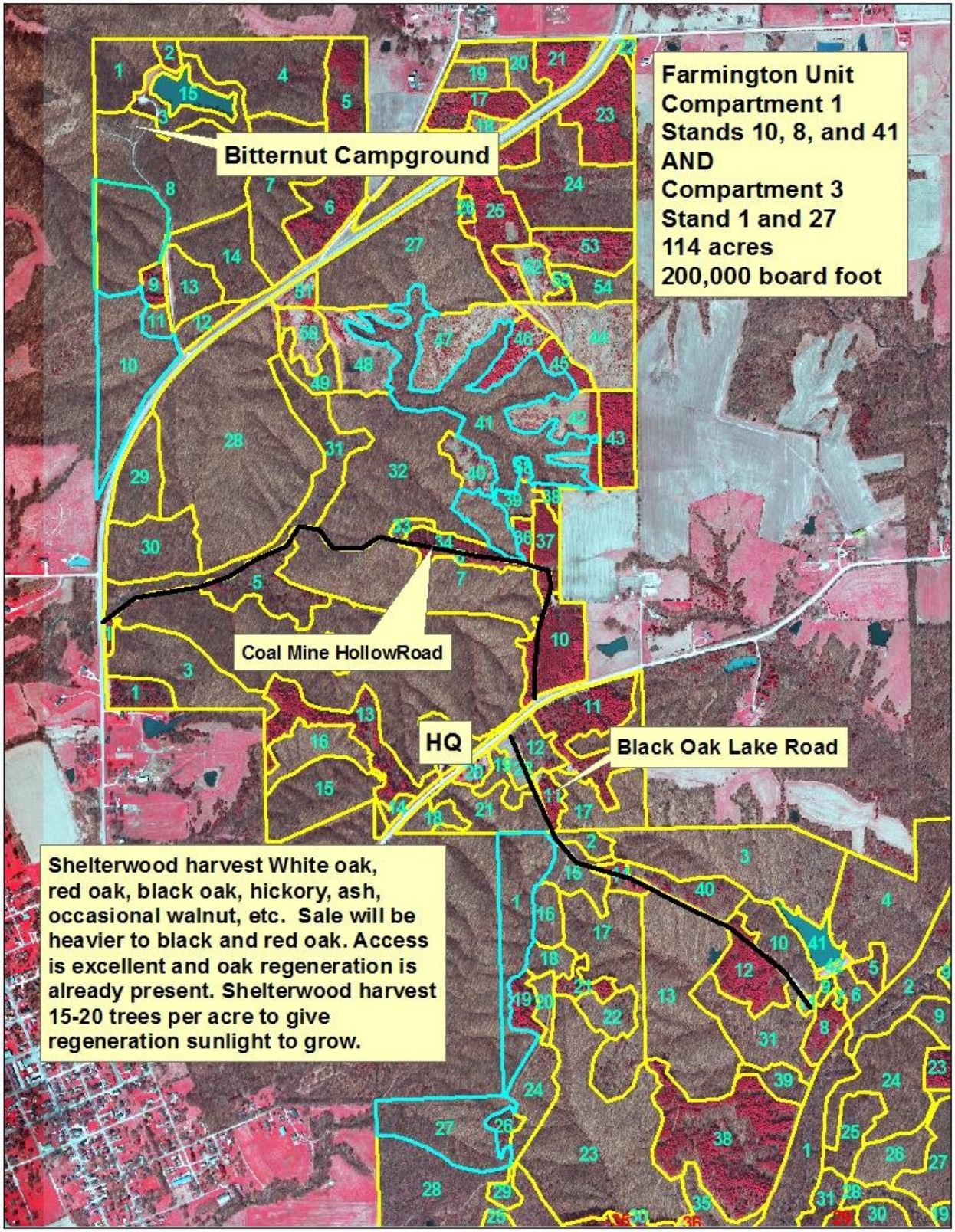
Farmington Unit
Compartment 1
Stands 10, 8, and 41
AND
Compartment 3
Stand 1 and 27
114 acres
200,000 board foot
Bitternut Campground
Coal Mine HollowRoad
HQ
Black Oak Lake Road
Shelterwood harvest White oak, red oak, black oak, hickory, ash, occasional walnut, etc. Sale will be heavier to black and red oak. Access is excellent and oak regeneration is already present. Shelterwood harvest 15-20 trees per acre to give regeneration sunlight to grow.