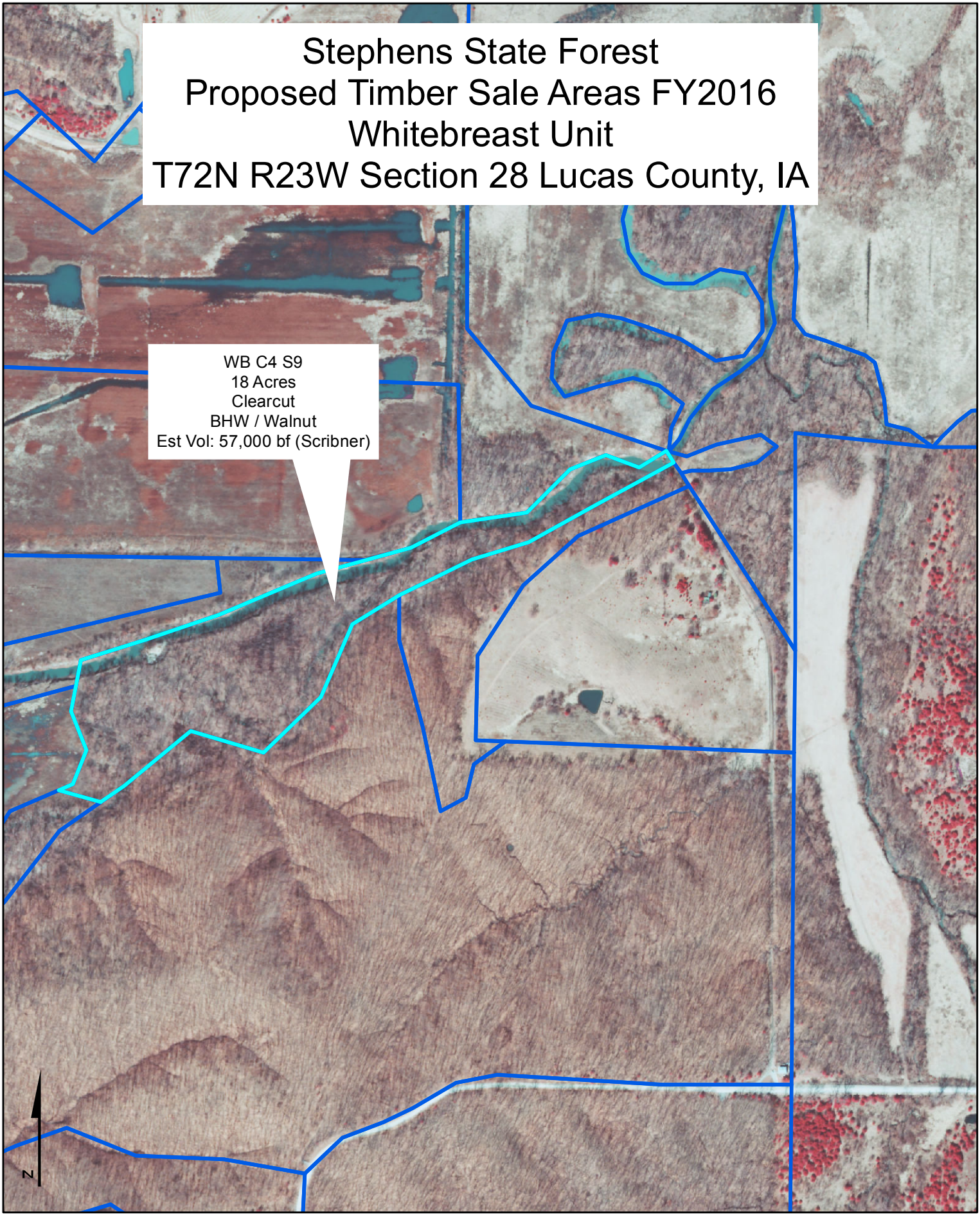

0 245 490 980 Feet