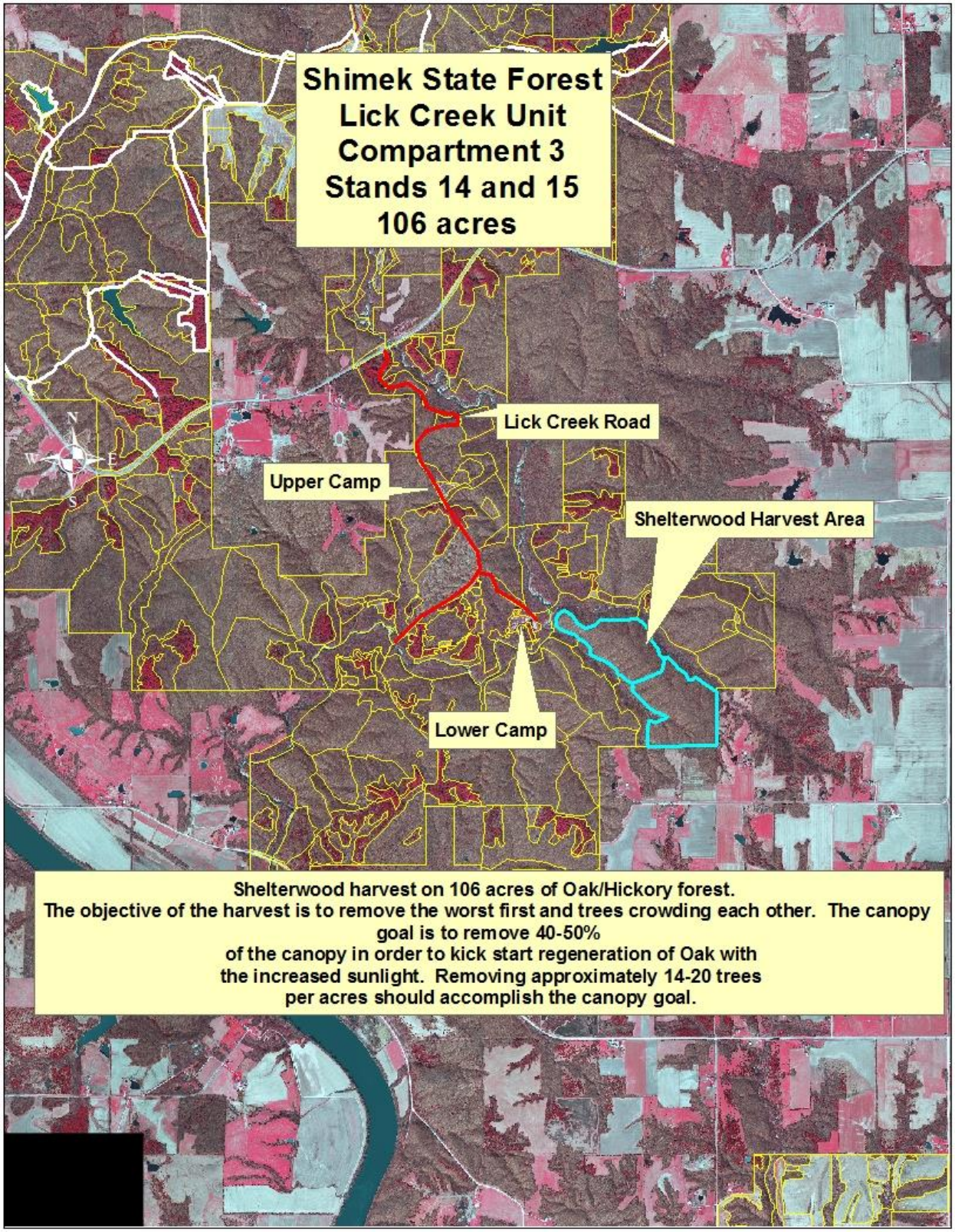

Shelterwood harvest on 106 acres of Oak/Hickory forest.
The objective of the harvest is to remove the worst first and trees crowding each other. The canopy goal is to remove 40-50%
of the canopy in order to kick start regeneration of Oak with
the increased sunlight. Removing approximately 14-20 trees
per acres should accomplish the canopy goal.