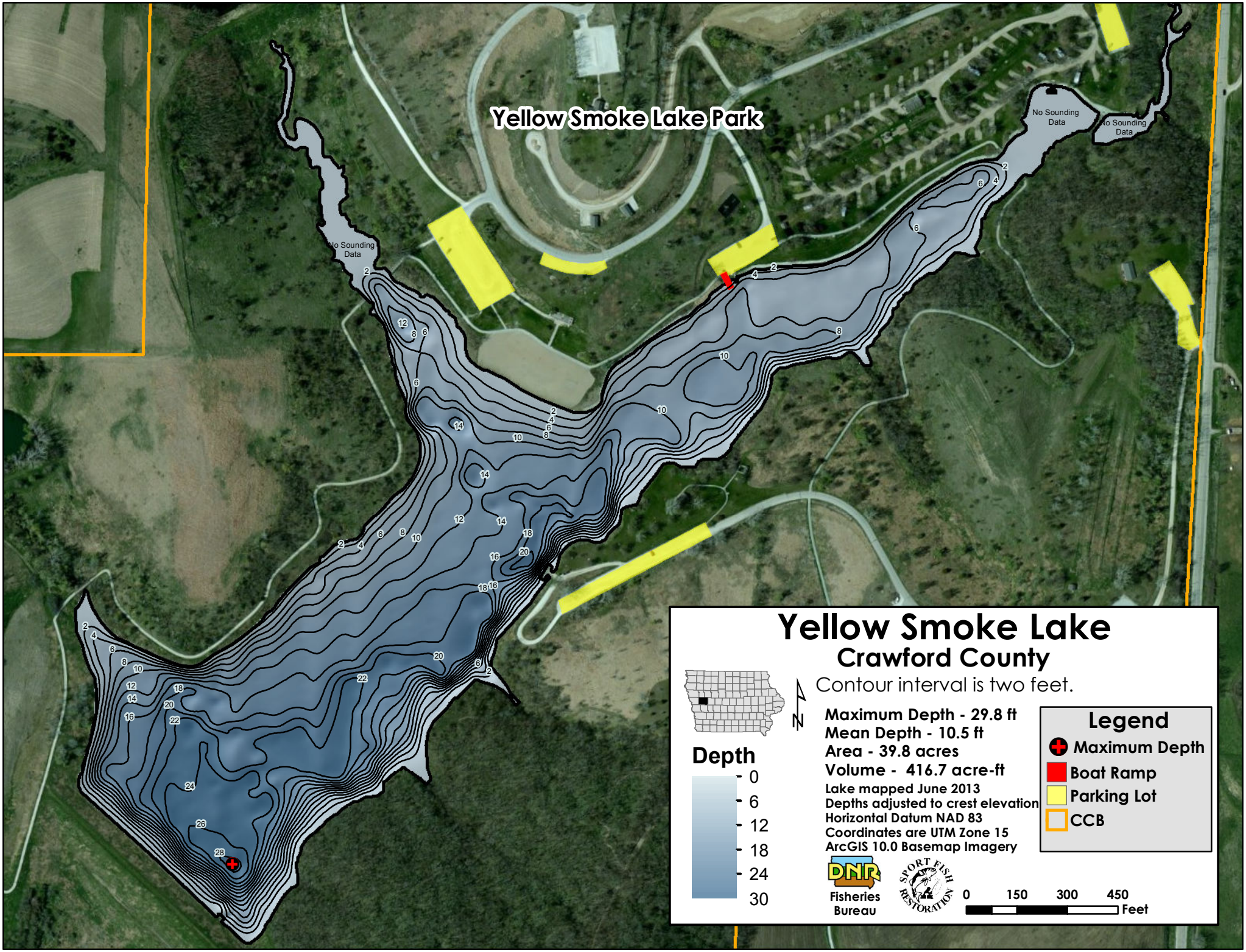
Yellow Smoke Lake Park
No Sounding Data
No Sounding Data
No Sounding Data
Yellow Smoke Lake
Crawford County
Contour interval is two feet.
Maximum Depth - 29.8 ft
Mean Depth - 10.5 ft
Area - 39.8 acres
Volume - 416.7 acre-ft
Lake mapped June 2013
Depths adjusted to crest elevation
Horizontal Datum NAD 83
Coordinates are UTM Zone 15
ArcGIS 10.0 Basemap Imagery
Depth
0
6
12
18
24
30
Legend
Maximum Depth
Boat Ramp
Parking Lot
CCB
Fisheries Bureau
0 150 300 450
Feet