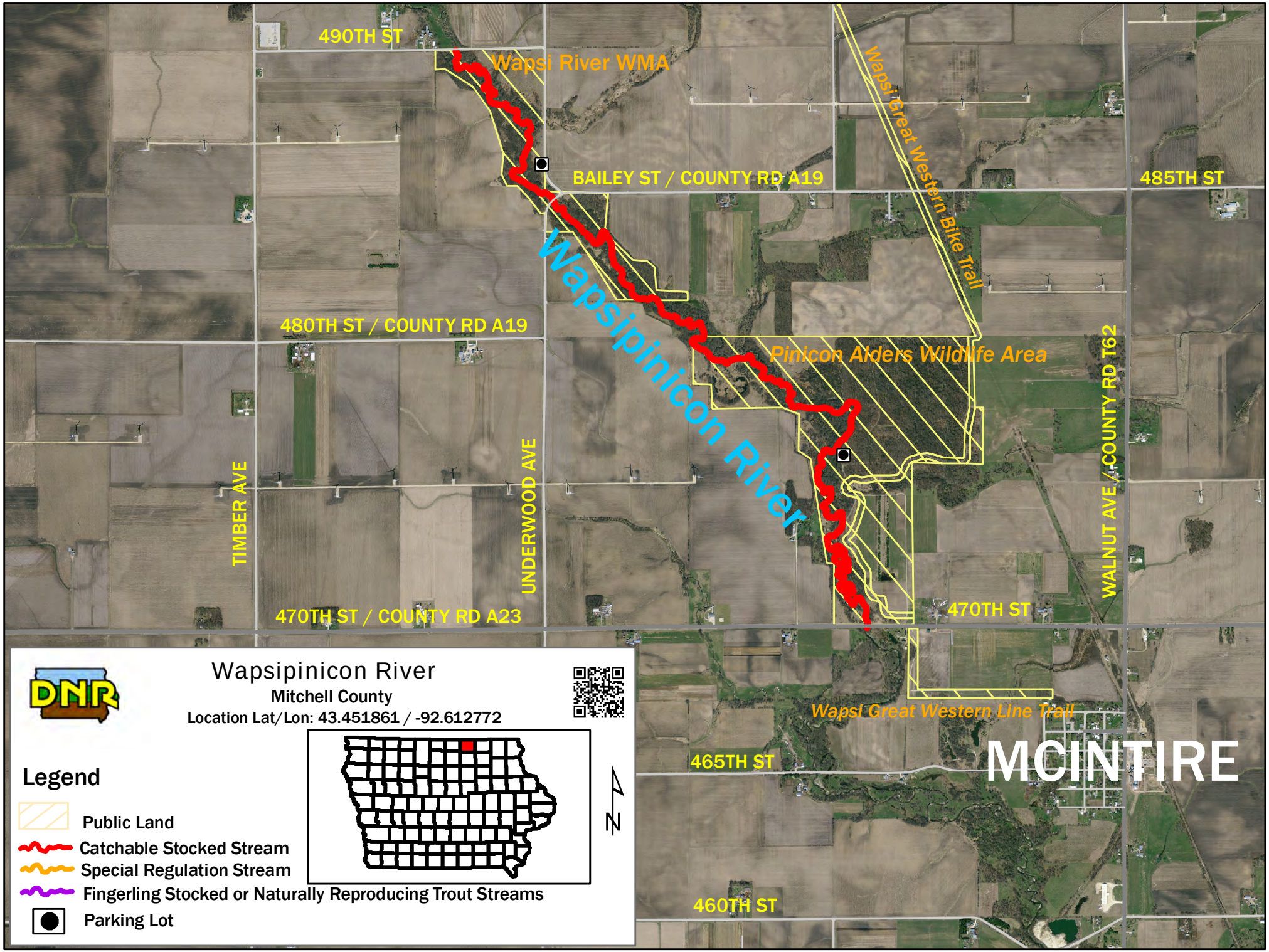
490TH ST
Wapsi River WMA
Wapsi Great Western Bike Trail
BAILEY ST / COUNTY RD A19
485TH ST
Wapsipinicon River
480TH ST / COUNTY RD A19
Pinicon Alders Wildlife Area
WALNUT AVE / COUNTY RD T62
TIMBER AVE
UNDERWOOD AVE
470TH ST / COUNTY RD A23
470TH ST
Wapsi Great Western Line Trail
465TH ST
MCINTIRE
460TH ST
Wapsipinicon River
Mitchell County
Location Lat/Lon: 43.451861 / -92.612772
N
Legend
Public Land
Catchable Stocked Stream
Special Regulation Stream
Fingerling Stocked or Naturally Reproducing Trout Streams
Parking Lot

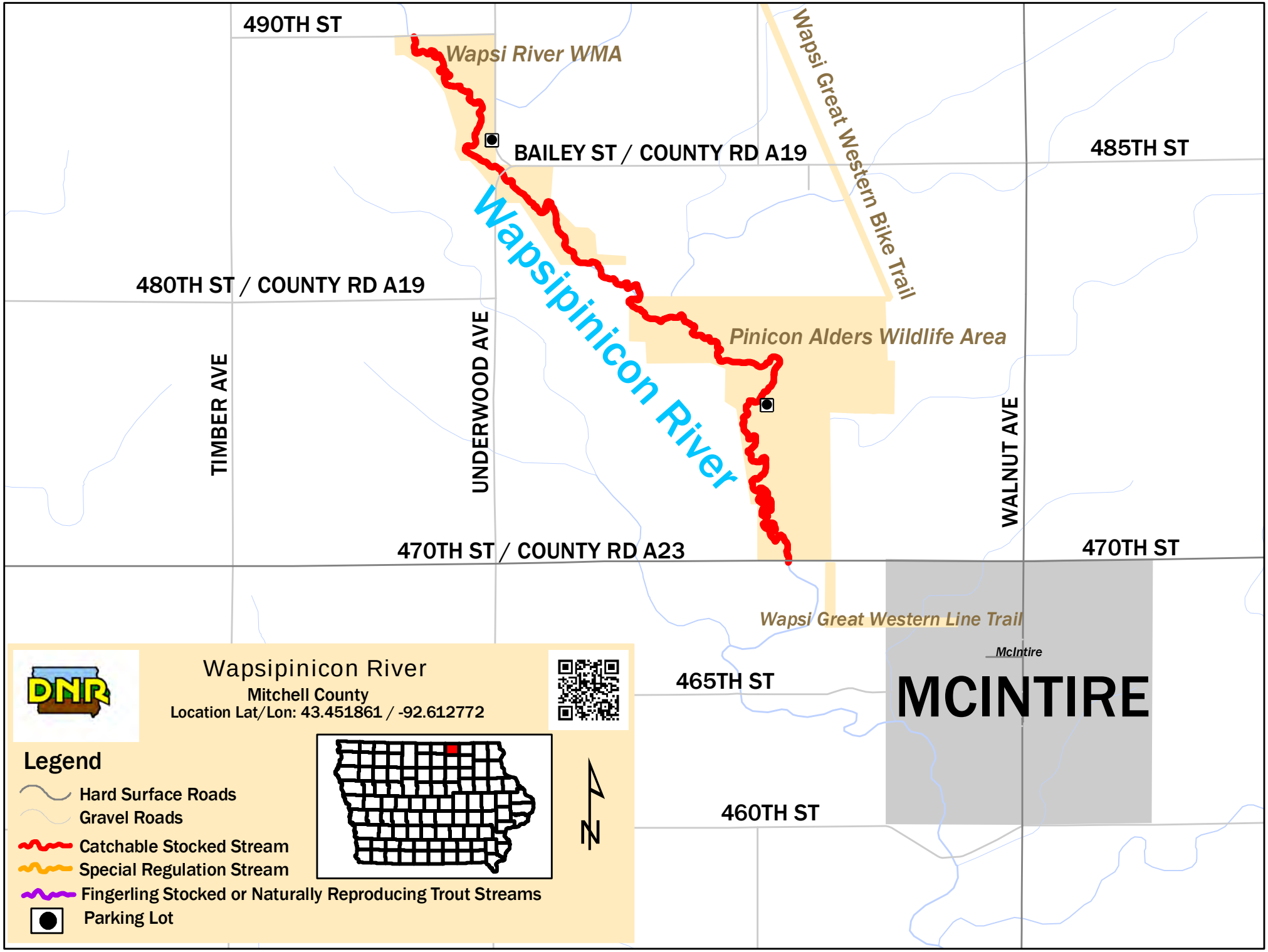
490TH ST
Wapsi River WMA
Wapsi Great Western Bike Trail
BAILEY ST / COUNTY RD A19
485TH ST
Wapsipinicon River
480TH ST / COUNTY RD A19
Pinicon Alders Wildlife Area
TIMBER AVE
UNDERWOOD AVE
WALNUT AVE
470TH ST / COUNTY RD A23
470TH ST
Wapsi Great Western Line Trail
McIntire
465TH ST
MCINTIRE
460TH ST
Wapsipinicon River
Mitchell County
Location Lat/Lon: 43.451861 / -92.612772
Legend
Hard Surface Roads
Gravel Roads
Catchable Stocked Stream
Special Regulation Stream
Fingerling Stocked or Naturally Reproducing Trout Streams
Parking Lot
N