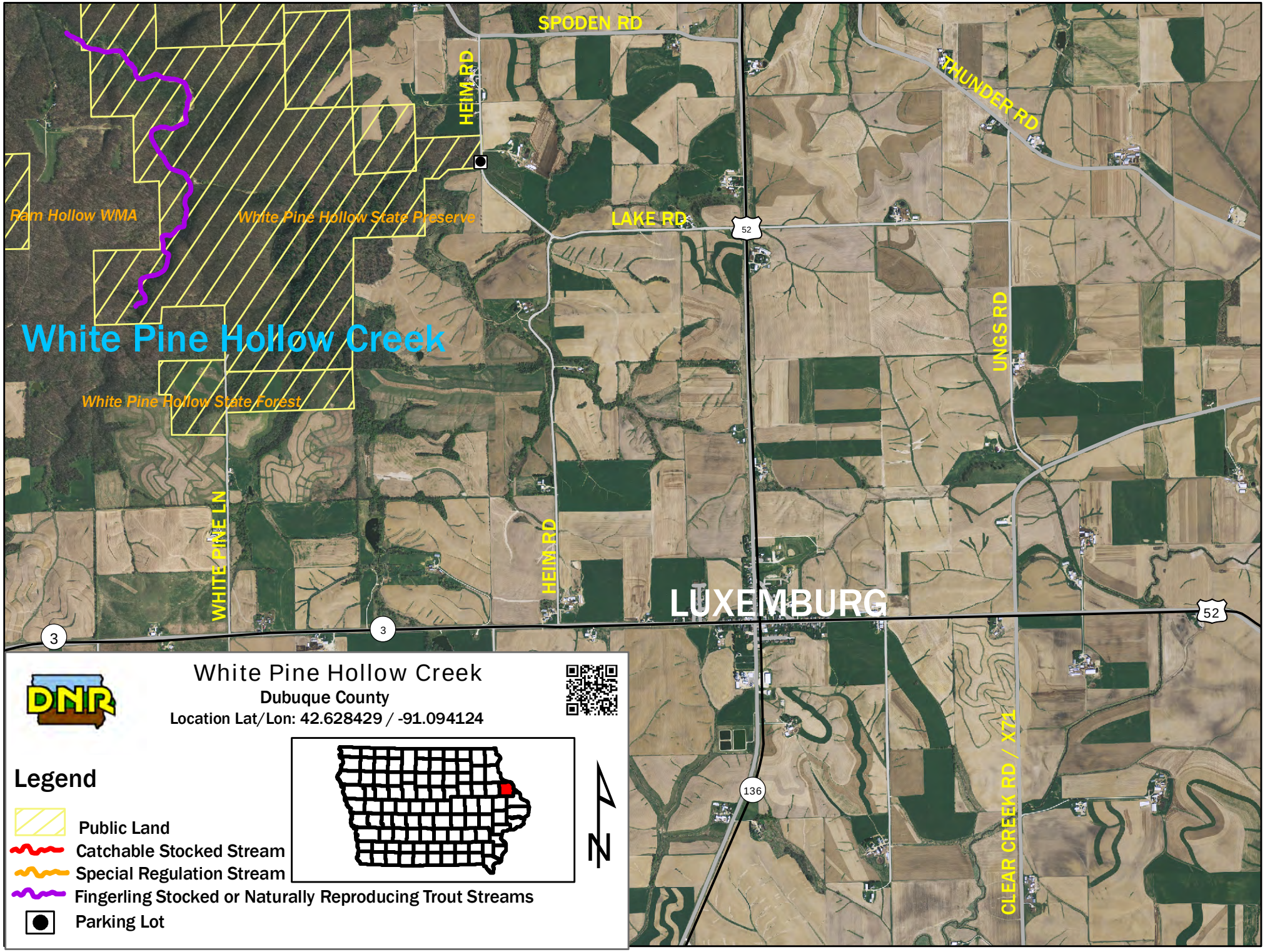
SPODEN RD
HEIM RD
THUNDER RD
Ram Hollow WMA
White Pine Hollow State Preserve
LAKE RD
52
White Pine Hollow Creek
UNGS RD
White Pine Hollow State Forest
WHITE PINE LN
HEIM RD
LUXEMBURG
52
3
3
136
CLEAR CREEK RD / X71
White Pine Hollow Creek
Dubuque County
Location Lat/Lon: 42.628429 / -91.094124
Legend
Public Land
Catchable Stocked Stream
Special Regulation Stream
Fingerling Stocked or Naturally Reproducing Trout Streams
Parking Lot
N

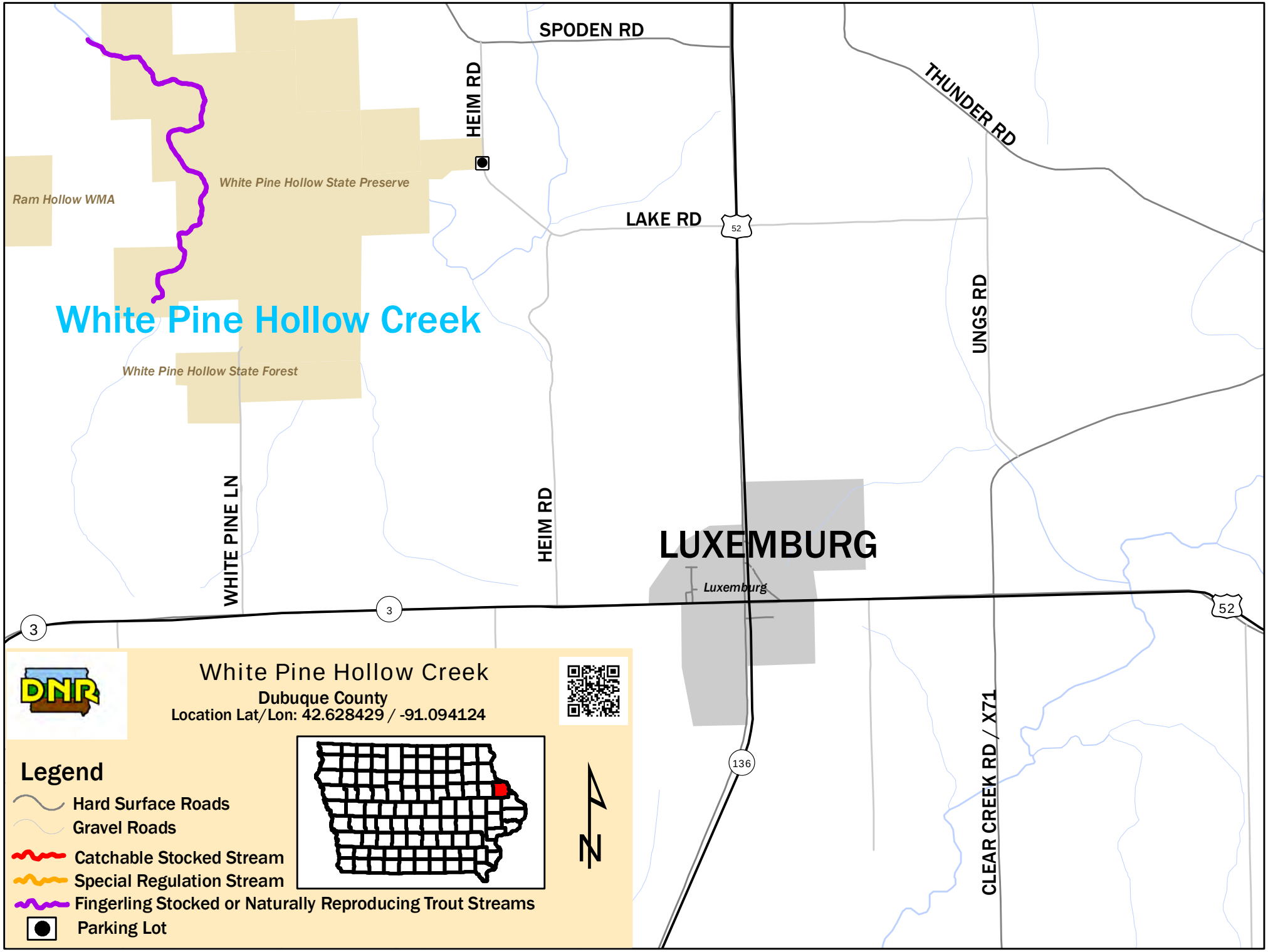
SPODEN RD
HEIM RD
THUNDER RD
White Pine Hollow State Preserve
Ram Hollow WMA
LAKE RD
52
White Pine Hollow Creek
UNGS RD
White Pine Hollow State Forest
WHITE PINE LN
HEIM RD
LUXEMBURG
Luxemburg
3
3
52
136
CLEAR CREEK RD / X71
White Pine Hollow Creek
Dubuque County
Location Lat/Lon: 42.628429 / -91.094124
Legend
Hard Surface Roads
Gravel Roads
Catchable Stocked Stream
Special Regulation Stream
Fingerling Stocked or Naturally Reproducing Trout Streams
Parking Lot
N