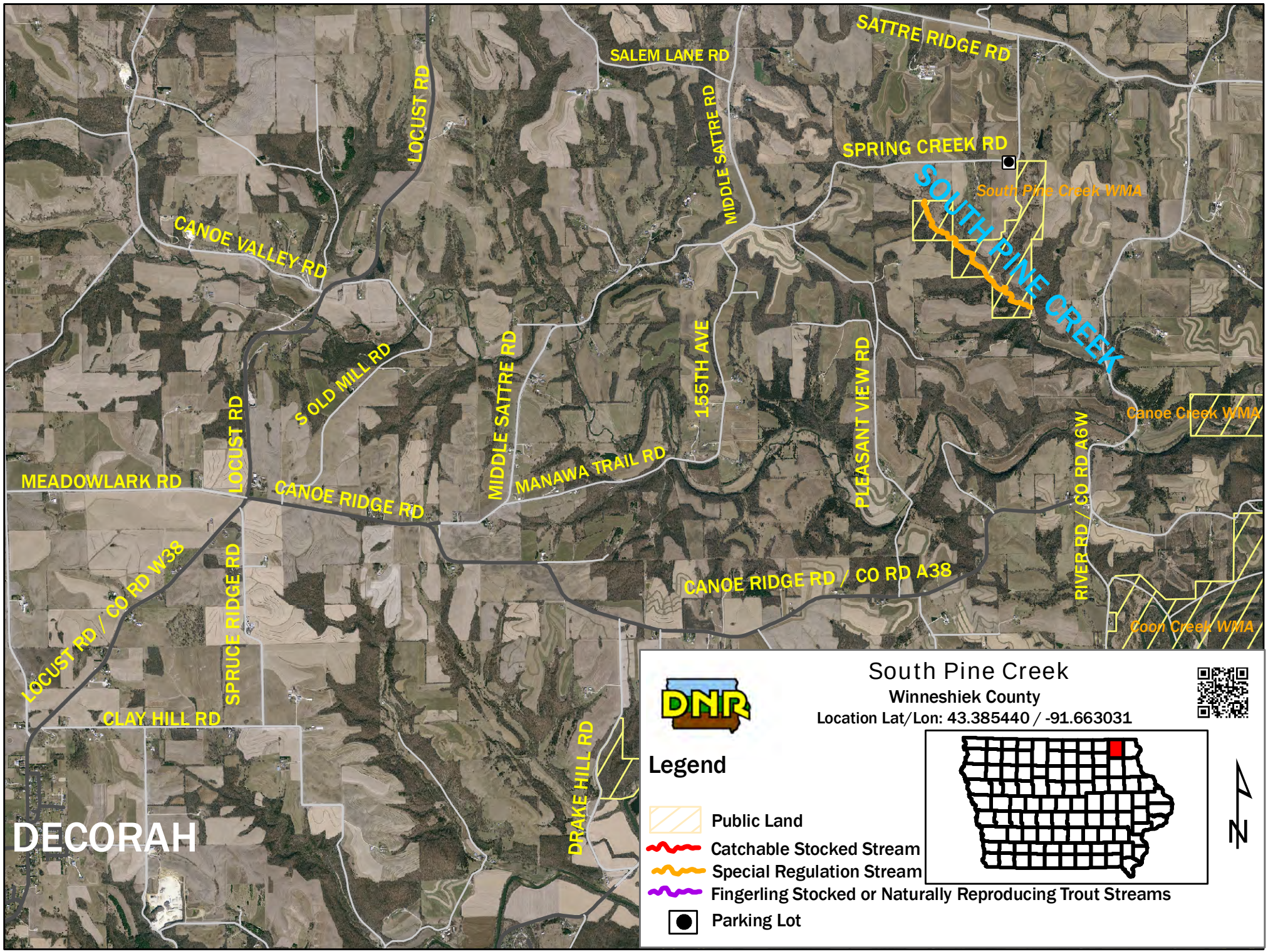

South Pine Creek

Winneshiek County

Location Lat/Lon: 43.385440 / -91.663031

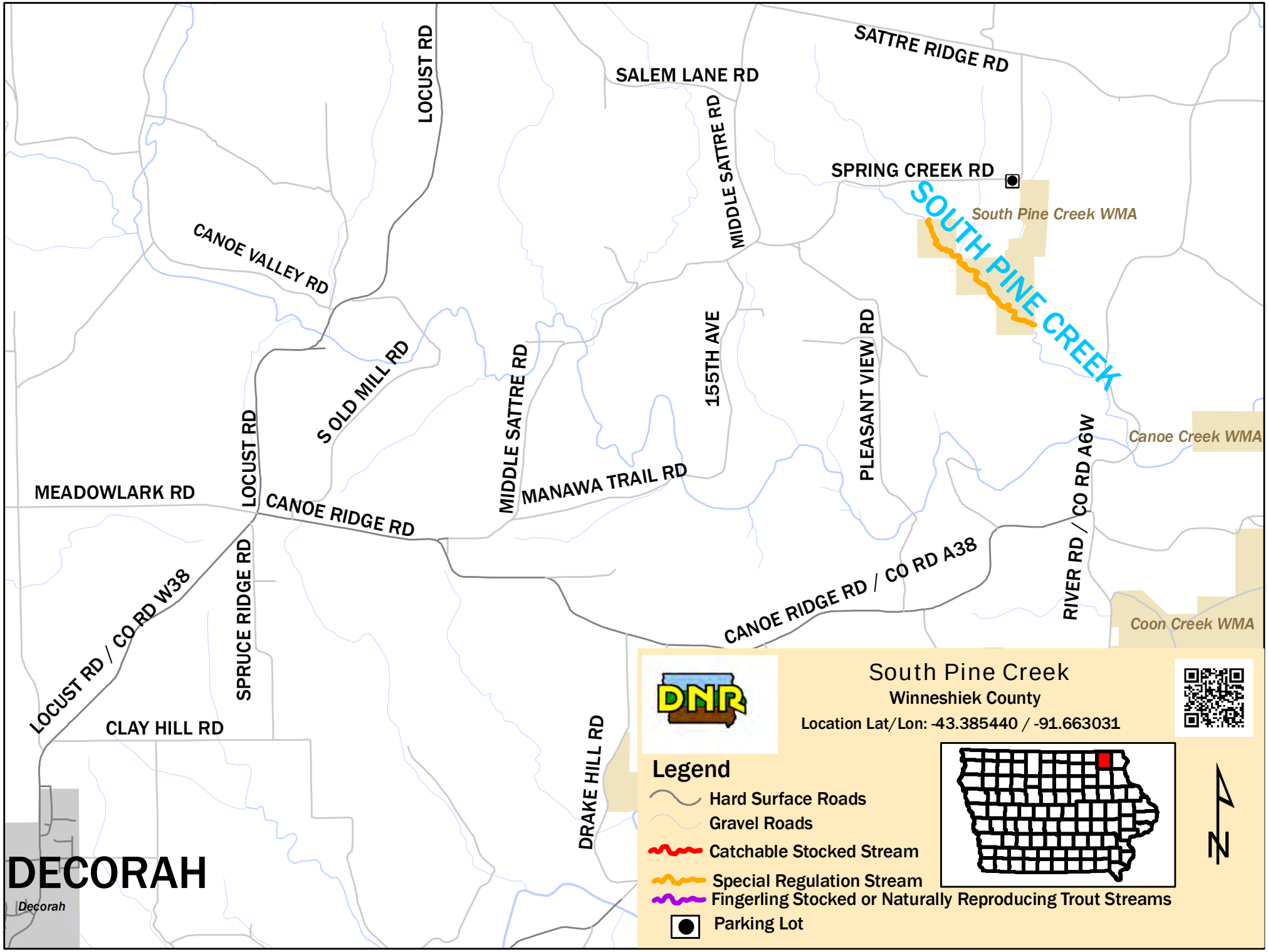
SATTRE RIDGE RD
SALEM LANE RD
LOCUST RD
MIDDLE SATTRE RD
SPRING CREEK RD
South Pine Creek WMA
SOUTH PINE CREEK
CANOE VALLEY RD
S OLD MILL RD
MIDDLE SATTRE RD
155TH AVE
PLEASANT VIEW RD
Canoe Creek WMA
RIVER RD / CO RD A6W
MEADOWLARK RD
LOCUST RD
CANOE RIDGE RD
MANAWA TRAIL RD
CANOE RIDGE RD / CO RD A38
Coon Creek WMA
LOCUST RD / CO RD W38
SPRUCE RIDGE RD
CLAY HILL RD
DRAKE HILL RD
DECORAH
Decorah
DNR
South Pine Creek
Winneshiek County
Location Lat/Lon: -43.385440 / -91.663031
Legend
Hard Surface Roads
Gravel Roads
Catchable Stocked Stream
Special Regulation Stream
Fingerling Stocked or Naturally Reproducing Trout Streams
Parking Lot
N