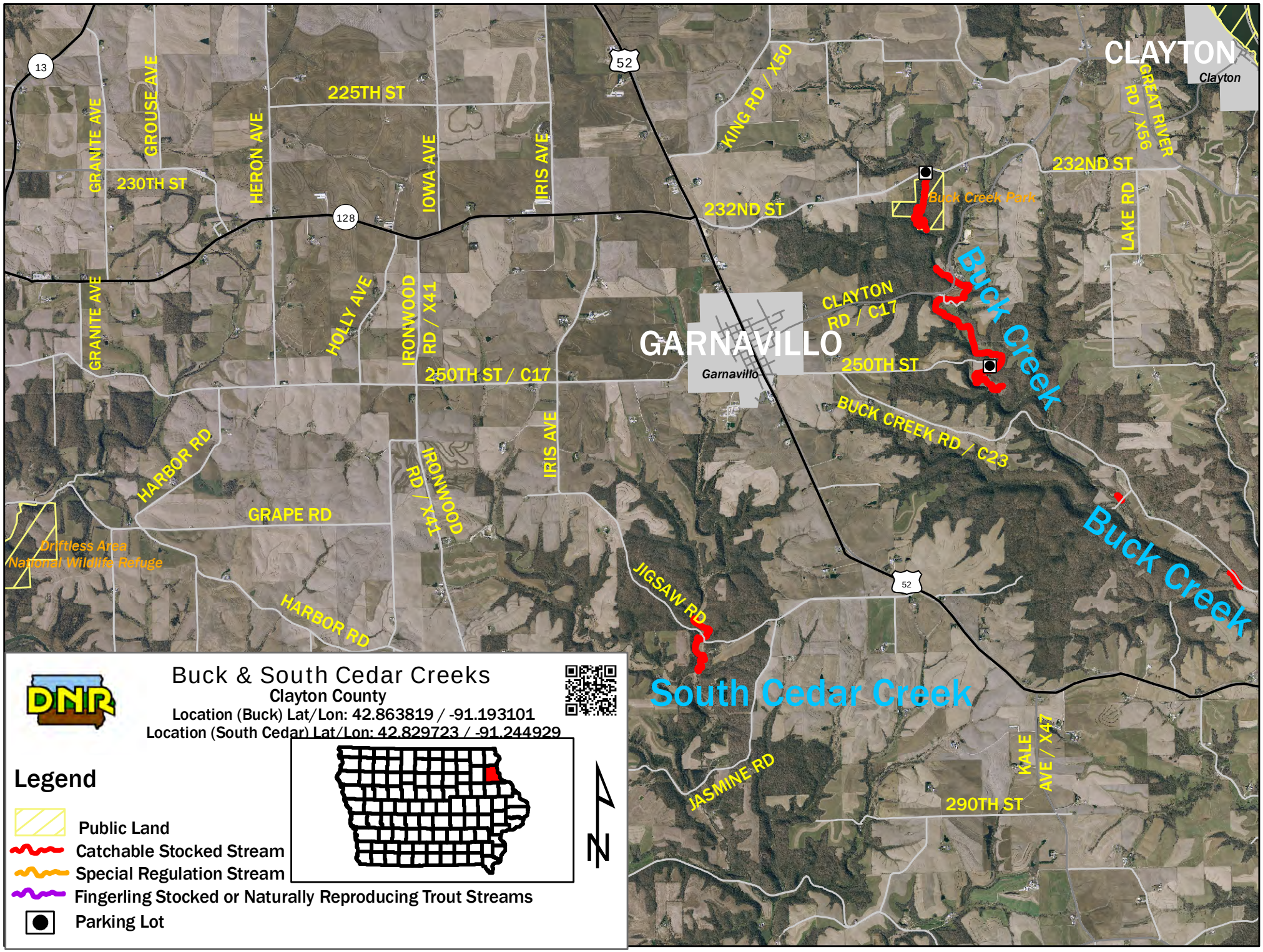
Buck & South Cedar Creeks
Clayton County
Location (Buck) Lat/Lon: 42.863819 / -91.193101
Location (South Cedar) Lat/Lon: 42.829723 / -91.244929
Legend
Public Land
Catchable Stocked Stream
Special Regulation Stream
Fingerling Stocked or Naturally Reproducing Trout Streams
Parking Lot
N
CLAYTON
Clayton
GARNAVILLO
Garnavillo
Buck Creek
South Cedar Creek
Buck Creek Park
Driftless Area National Wildlife Refuge
225TH ST
230TH ST
232ND ST
250TH ST / C17
250TH ST
290TH ST
GRANITE AVE
GROUSE AVE
HERON AVE
IOWA AVE
IRIS AVE
HOLLY AVE
IRONWOOD RD / X41
KING RD / X50
GREAT RIVER RD / X56
LAKE RD
CLAYTON RD / C17
BUCK CREEK RD / C23
HARBOR RD
GRAPE RD
JIGSAW RD
JASMINE RD
KALE AVE / X47
13
52
128

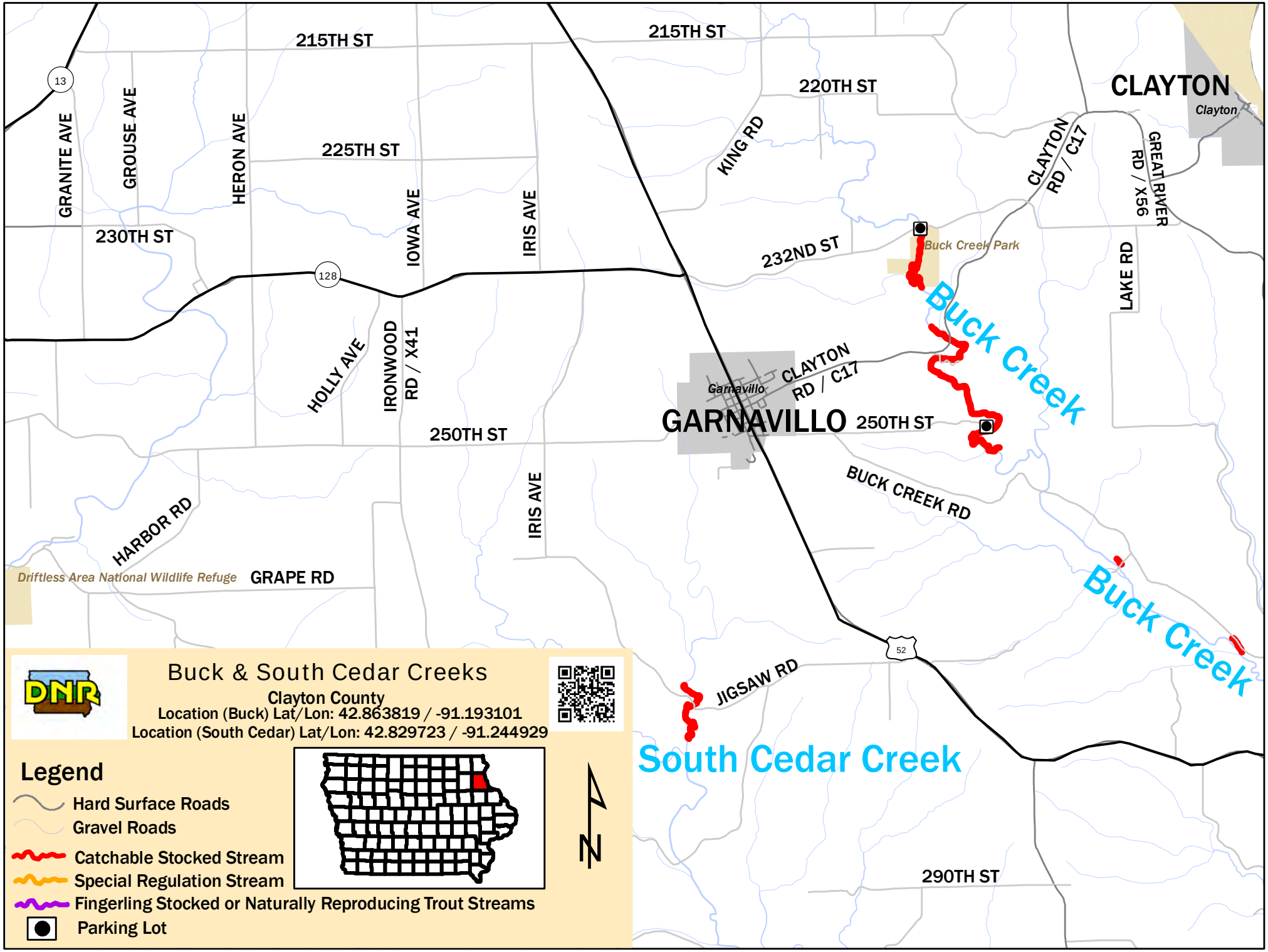
Buck & South Cedar Creeks
Clayton County
Location (Buck) Lat/Lon: 42.863819 / -91.193101
Location (South Cedar) Lat/Lon: 42.829723 / -91.244929
Legend
Hard Surface Roads
Gravel Roads
Catchable Stocked Stream
Special Regulation Stream
Fingerling Stocked or Naturally Reproducing Trout Streams
Parking Lot
N
215TH ST
220TH ST
225TH ST
230TH ST
232ND ST
250TH ST
290TH ST
GRANITE AVE
GROUSE AVE
HERON AVE
IOWA AVE
IRIS AVE
KING RD
CLAYTON RD / C17
GREAT RIVER RD / X56
LAKE RD
HOLLY AVE
IRONWOOD RD / X41
HARBOR RD
GRAPE RD
BUCK CREEK RD
JIGSAW RD
13
128
52
CLAYTON
Clayton
GARNAVILLO
Garnavillo
Buck Creek Park
Driftless Area National Wildlife Refuge
Buck Creek
Buck Creek
South Cedar Creek