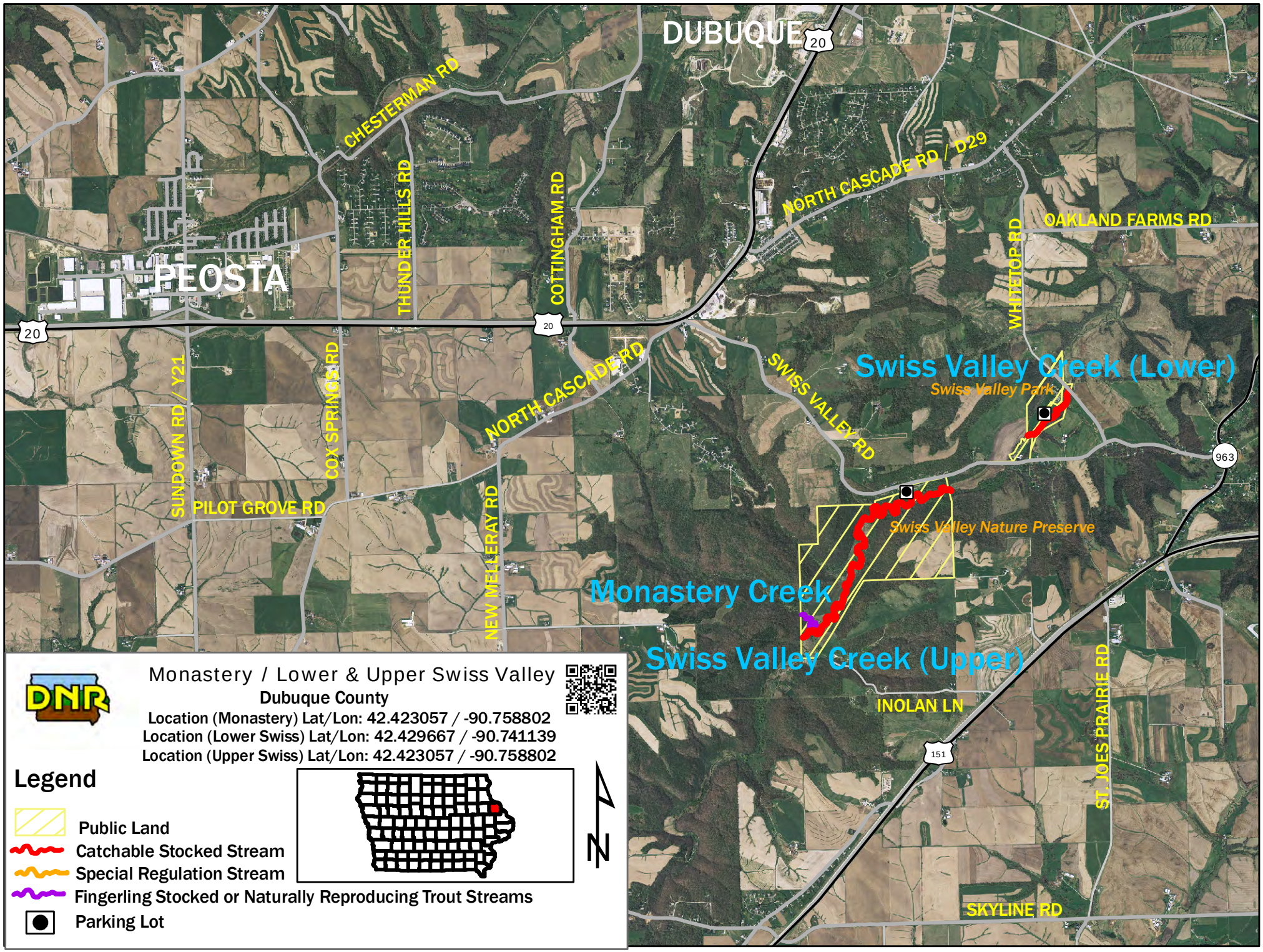
DUBUQUE
20
CHESTERMAN RD
THUNDER HILLS RD
COTTINGHAM RD
NORTH CASCADE RD / D29
OAKLAND FARMS RD
WHITETOP RD
PEOSTA
20
20
SUNDOWN RD / Y21
COX SPRINGS RD
NORTH CASCADE RD
SWISS VALLEY RD
Swiss Valley Creek (Lower)
Swiss Valley Park
963
PILOT GROVE RD
NEW MELLERAY RD
Swiss Valley Nature Preserve
Monastery Creek
Swiss Valley Creek (Upper)
INOLAN LN
151
ST. JOES PRAIRIE RD
SKYLINE RD
DNR
Monastery / Lower & Upper Swiss Valley
Dubuque County
Location (Monastery) Lat/Lon: 42.423057 / -90.758802
Location (Lower Swiss) Lat/Lon: 42.429667 / -90.741139
Location (Upper Swiss) Lat/Lon: 42.423057 / -90.758802
Legend
Public Land
Catchable Stocked Stream
Special Regulation Stream
Fingerling Stocked or Naturally Reproducing Trout Streams
Parking Lot
N

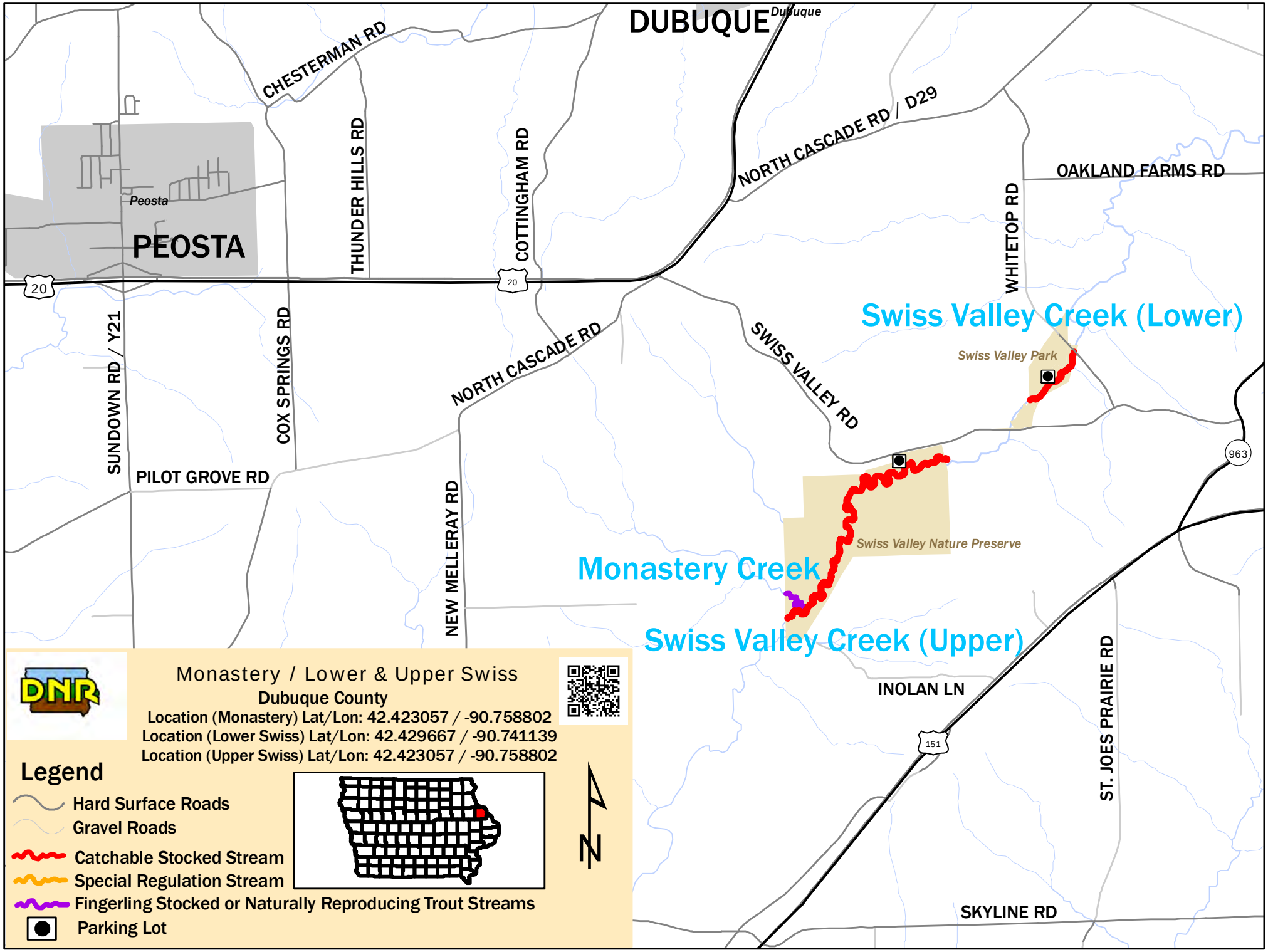
DUBUQUE
Dubuque
CHESTERMAN RD
THUNDER HILLS RD
COTTINGHAM RD
NORTH CASCADE RD / D29
OAKLAND FARMS RD
WHITETOP RD
Peosta
PEOSTA
20
20
SUNDOWN RD / Y21
COX SPRINGS RD
NORTH CASCADE RD
SWISS VALLEY RD
Swiss Valley Creek (Lower)
Swiss Valley Park
963
PILOT GROVE RD
NEW MELLERAY RD
Swiss Valley Nature Preserve
Monastery Creek
Swiss Valley Creek (Upper)
INOLAN LN
151
ST. JOES PRAIRIE RD
SKYLINE RD
DNR
Monastery / Lower & Upper Swiss
Dubuque County
Location (Monastery) Lat/Lon: 42.423057 / -90.758802
Location (Lower Swiss) Lat/Lon: 42.429667 / -90.741139
Location (Upper Swiss) Lat/Lon: 42.423057 / -90.758802
Legend
Hard Surface Roads
Gravel Roads
Catchable Stocked Stream
Special Regulation Stream
Fingerling Stocked or Naturally Reproducing Trout Streams
Parking Lot
N