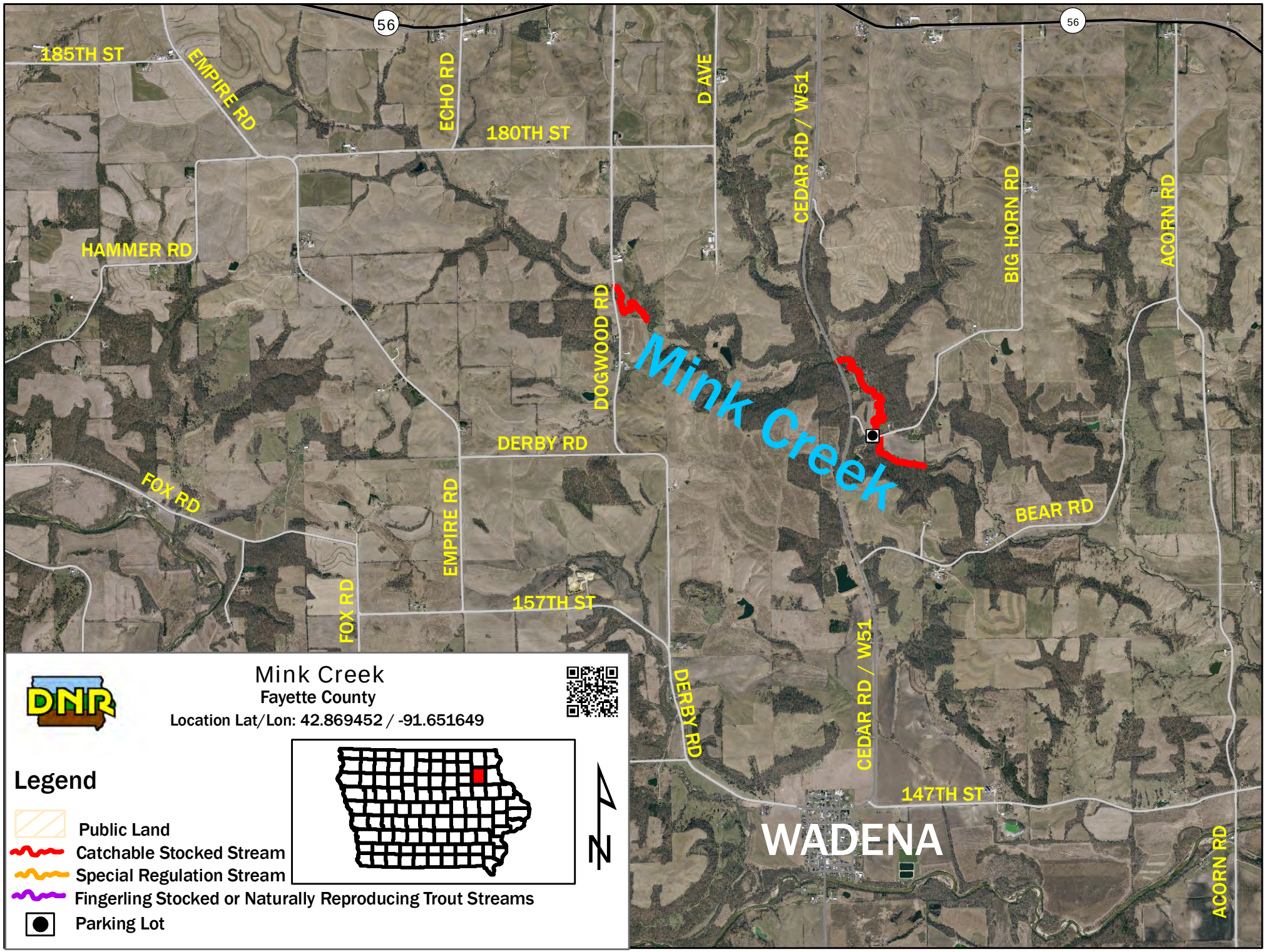
56
56
185TH ST
EMPIRE RD
ECHO RD
180TH ST
D AVE
CEDAR RD / W51
BIG HORN RD
ACORN RD
HAMMER RD
DOGWOOD RD
Mink Creek
DERBY RD
FOX RD
EMPIRE RD
BEAR RD
FOX RD
157TH ST
DERBY RD
CEDAR RD / W51
147TH ST
WADENA
ACORN RD
Mink Creek
Fayette County
Location Lat/Lon: 42.869452 / -91.651649
Legend
Public Land
Catchable Stocked Stream
Special Regulation Stream
Fingerling Stocked or Naturally Reproducing Trout Streams
Parking Lot
N

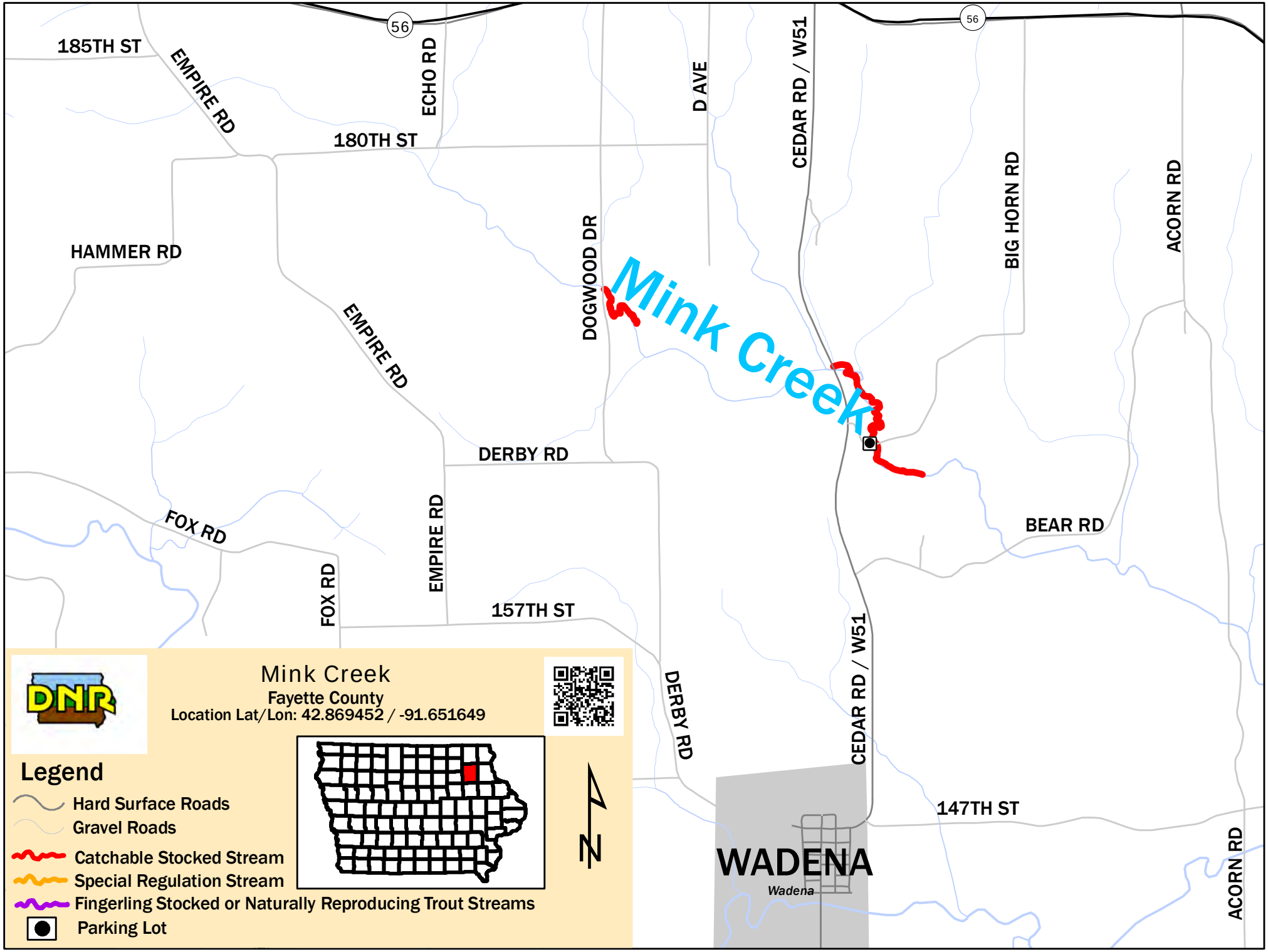
Mink Creek
Fayette County
Location Lat/Lon: 42.869452 / -91.651649
Legend
Hard Surface Roads
Gravel Roads
Catchable Stocked Stream
Special Regulation Stream
Fingerling Stocked or Naturally Reproducing Trout Streams
Parking Lot
N
WADENA
Wadena
185TH ST
EMPIRE RD
ECHO RD
56
180TH ST
D AVE
CEDAR RD / W51
BIG HORN RD
ACORN RD
HAMMER RD
DOGWOOD DR
EMPIRE RD
DERBY RD
FOX RD
EMPIRE RD
BEAR RD
FOX RD
157TH ST
DERBY RD
CEDAR RD / W51
147TH ST
ACORN RD