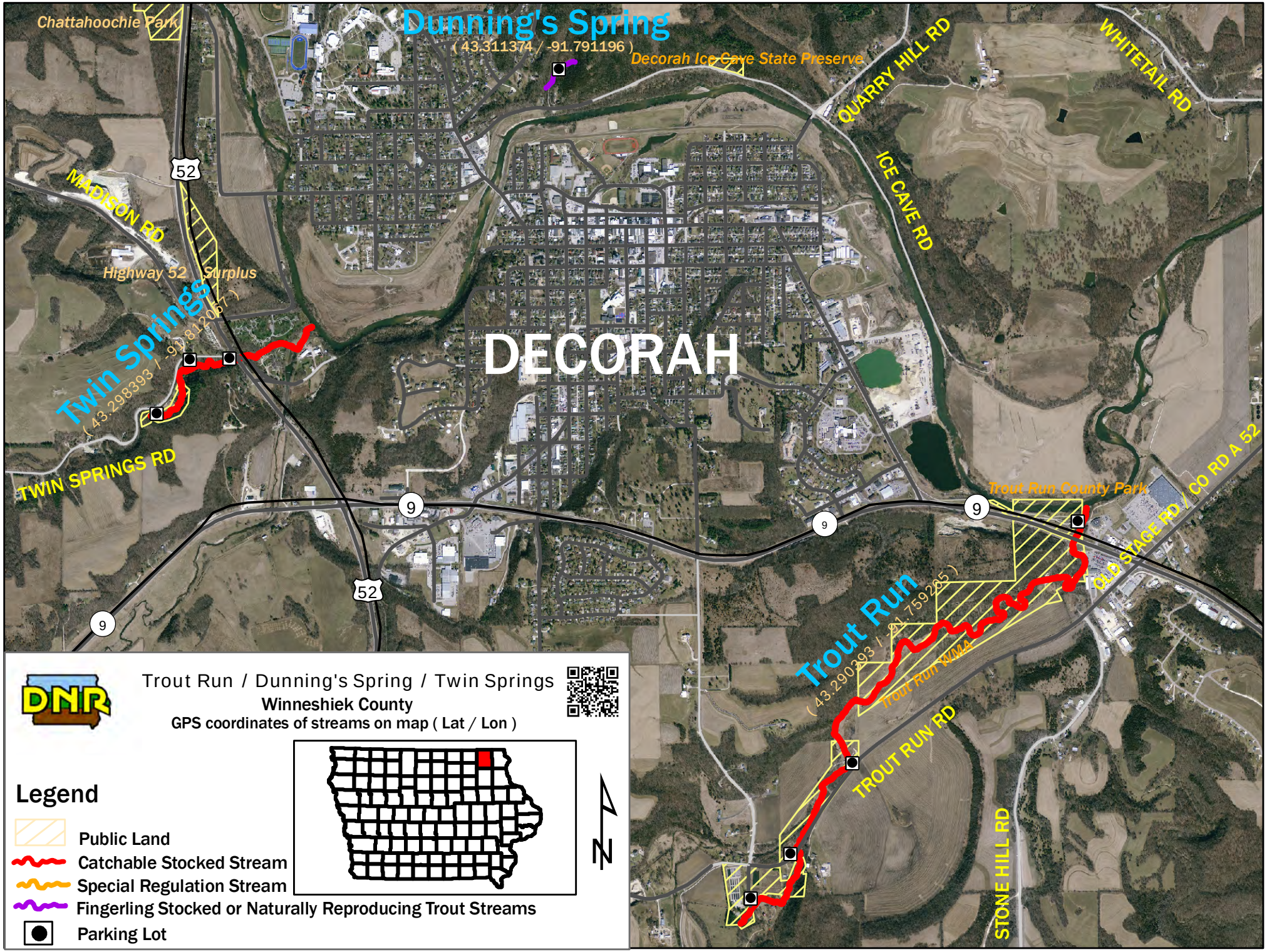
Dunning's Spring
(43.311374 / -91.791196)
Chattahoochie Park
Decorah Ice Cave State Preserve
QUARRY HILL RD
WHITETAIL RD
ICE CAVE RD
MADISON RD
52
Highway 52 Surplus
Twin Springs
(43.298393 / -91.812057)
DECORAH
TWIN SPRINGS RD
9
52
Trout Run County Park
OLD STAGE RD / CO RD A 52
Trout Run
(43.290293 / -91.759205)
Trout Run WMA
TROUT RUN RD
STONE HILL RD
DNR
Trout Run / Dunning's Spring / Twin Springs
Winneshiek County
GPS coordinates of streams on map (Lat / Lon)
Legend
Public Land
Catchable Stocked Stream
Special Regulation Stream
Fingerling Stocked or Naturally Reproducing Trout Streams
Parking Lot
N

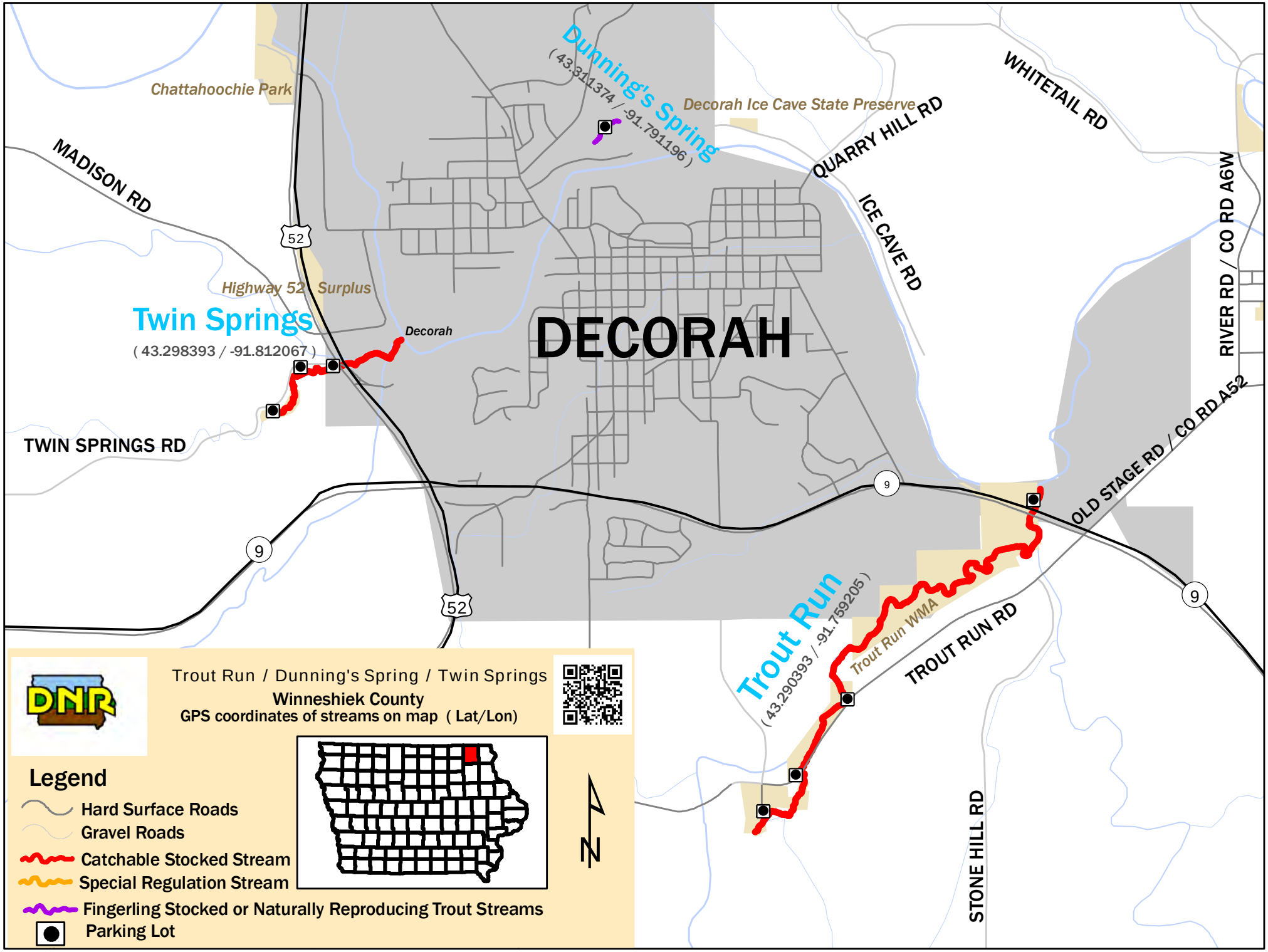
Trout Run / Dunning's Spring / Twin Springs
Winneshiek County
GPS coordinates of streams on map (Lat/Lon)
Legend
Hard Surface Roads
Gravel Roads
Catchable Stocked Stream
Special Regulation Stream
Fingerling Stocked or Naturally Reproducing Trout Streams
Parking Lot
N
DECORAH
Dunning's Spring
(43.311374 / -91.791196)
Twin Springs
(43.298393 / -91.812067)
Trout Run
(43.290393 / -91.759205)
Chattahoochie Park
Decorah Ice Cave State Preserve
Highway 52 Surplus
Decorah
Trout Run WMA
MADISON RD
TWIN SPRINGS RD
QUARRY HILL RD
ICE CAVE RD
WHITETAIL RD
RIVER RD / CO RD A6W
OLD STAGE RD / CO RD A52
TROUT RUN RD
STONE HILL RD
52
9