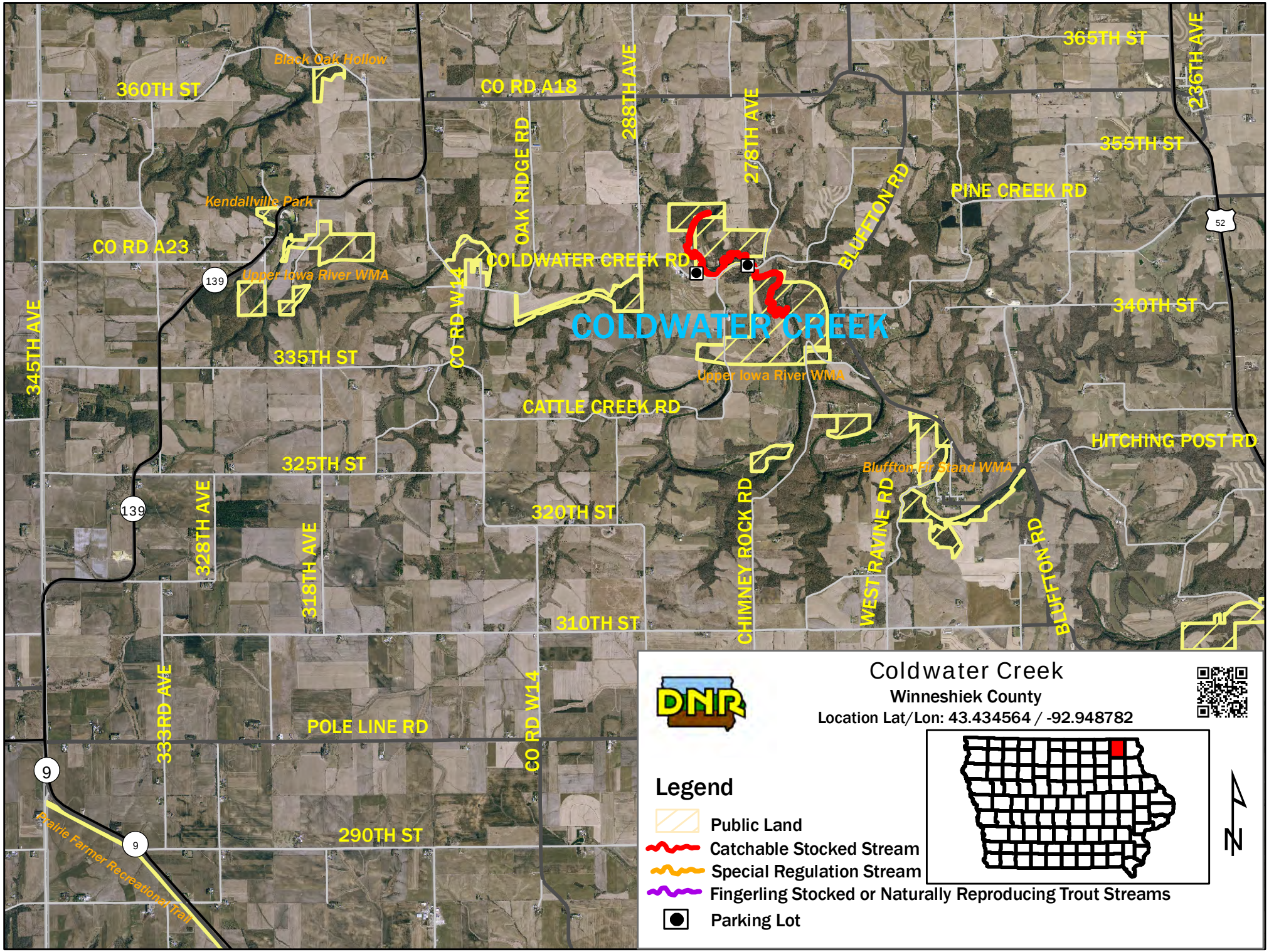
Coldwater Creek
Winneshiek County
Location Lat/Lon: 43.434564 / -92.948782
DNR
Legend
Public Land
Catchable Stocked Stream
Special Regulation Stream
Fingerling Stocked or Naturally Reproducing Trout Streams
Parking Lot
N
COLDWATER CREEK
COLDWATER CREEK RD
Upper Iowa River WMA
Black Oak Hollow
Kendallville Park
Bluffton Fir Stand WMA
Prairie Farmer Recreational Trail
360TH ST
CO RD A18
288TH AVE
278TH AVE
365TH ST
236TH AVE
355TH ST
PINE CREEK RD
BLUFFTON RD
OAK RIDGE RD
CO RD A23
CO RD W14
345TH AVE
335TH ST
340TH ST
CATTLE CREEK RD
HITCHING POST RD
325TH ST
328TH AVE
318TH AVE
320TH ST
CHIMNEY ROCK RD
WEST RAVINE RD
310TH ST
333RD AVE
POLE LINE RD
290TH ST
139
9
52

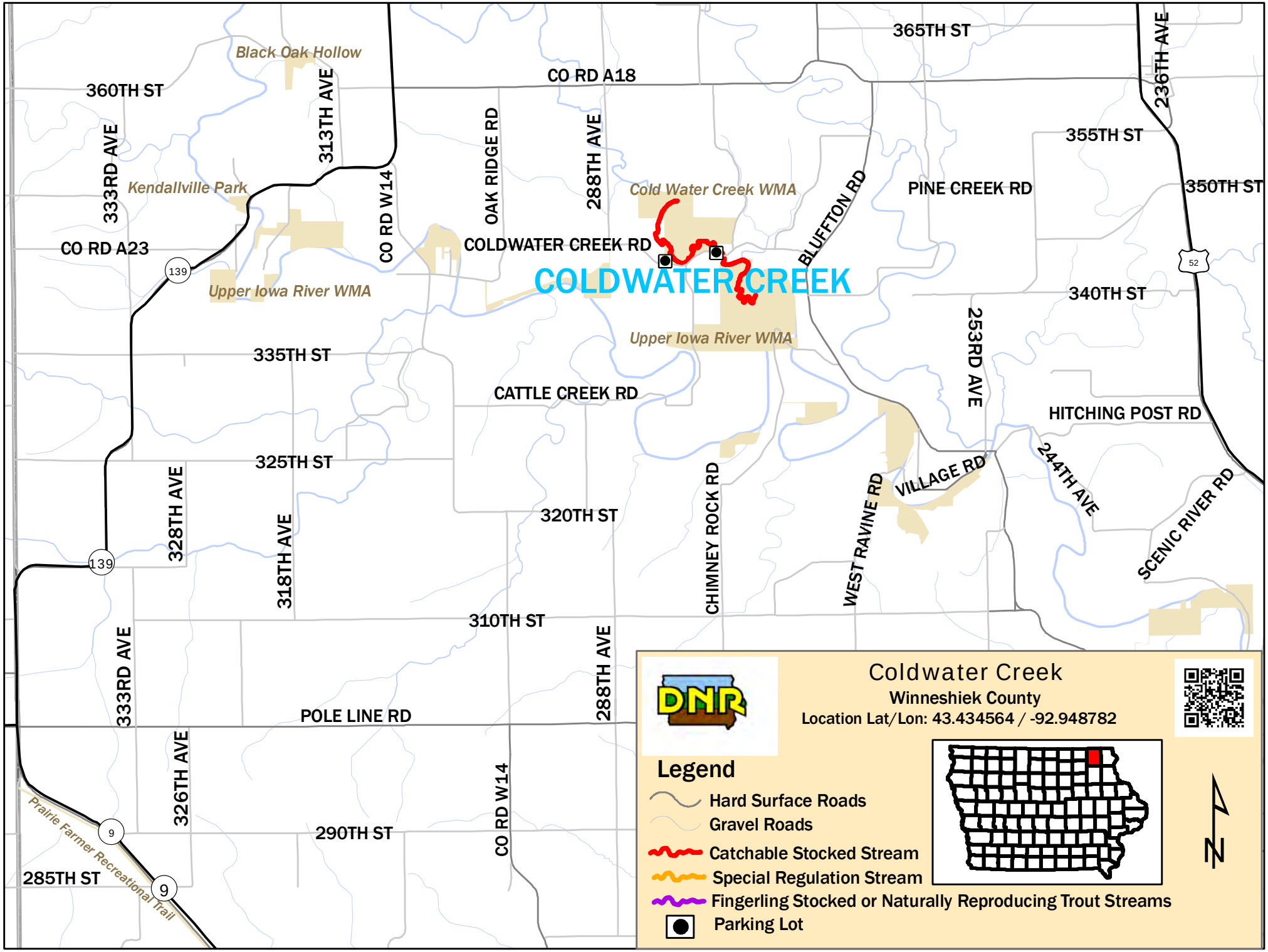
Coldwater Creek
Winneshiek County
Location Lat/Lon: 43.434564 / -92.948782
Legend
Hard Surface Roads
Gravel Roads
Catchable Stocked Stream
Special Regulation Stream
Fingerling Stocked or Naturally Reproducing Trout Streams
Parking Lot
COLDWATER CREEK
Cold Water Creek WMA
Upper Iowa River WMA
Kendallville Park
Black Oak Hollow
Prairie Farmer Recreational Trail
360TH ST
365TH ST
355TH ST
350TH ST
340TH ST
335TH ST
325TH ST
320TH ST
310TH ST
290TH ST
285TH ST
CO RD A18
CO RD A23
COLDWATER CREEK RD
CATTLE CREEK RD
POLE LINE RD
HITCHING POST RD
PINE CREEK RD
VILLAGE RD
333RD AVE
313TH AVE
CO RD W14
OAK RIDGE RD
288TH AVE
BLUFFTON RD
236TH AVE
253RD AVE
244TH AVE
SCENIC RIVER RD
CHIMNEY ROCK RD
WEST RAVINE RD
328TH AVE
318TH AVE
326TH AVE
139
52
9
N