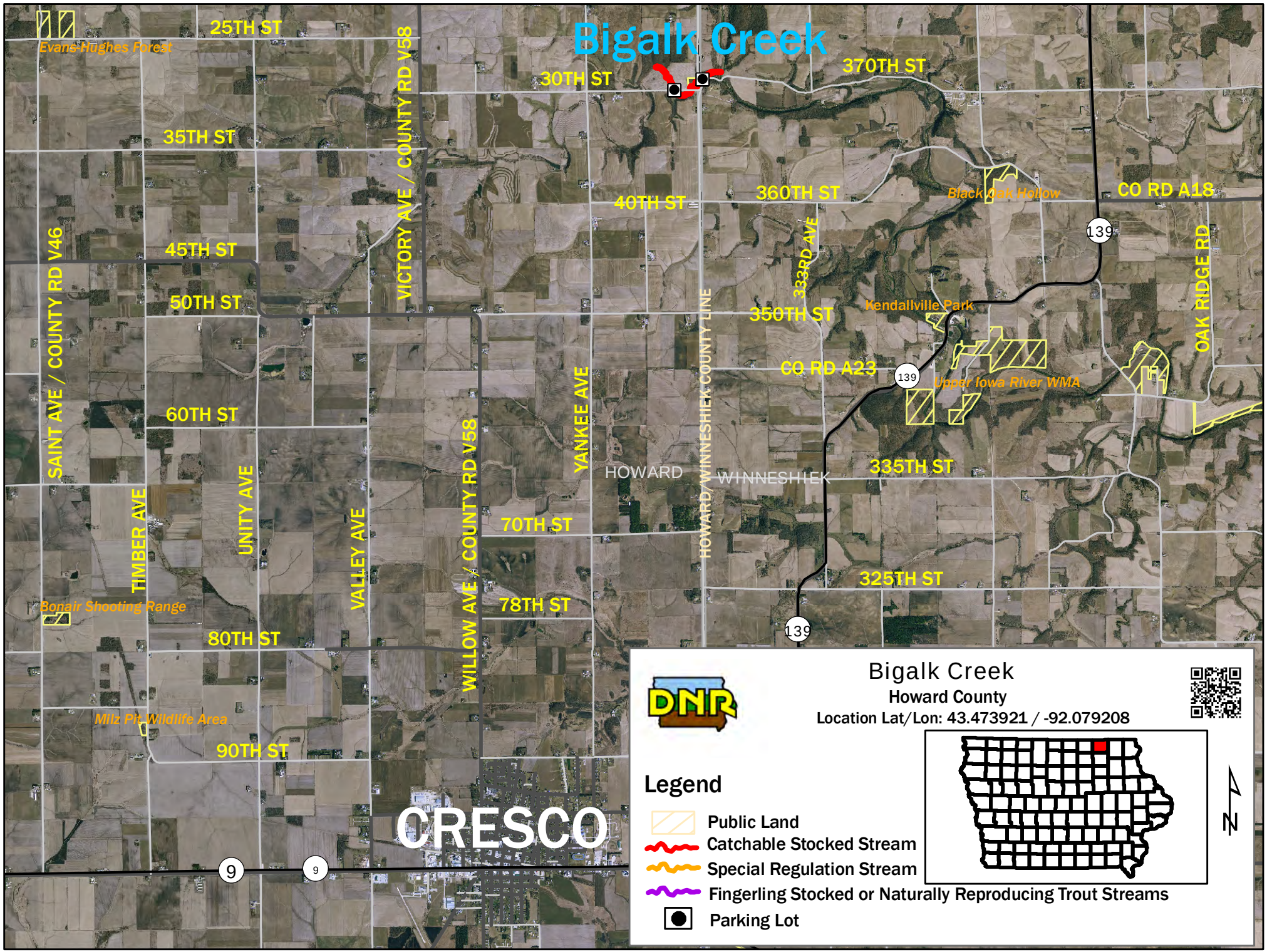
Bigalk Creek
Evans-Hughes Forest
25TH ST
30TH ST
35TH ST
40TH ST
45TH ST
50TH ST
60TH ST
70TH ST
78TH ST
80TH ST
90TH ST
370TH ST
360TH ST
350TH ST
335TH ST
325TH ST
CO RD A18
CO RD A23
Black Oak Hollow
Kendallville Park
Upper Iowa River WMA
Bonair Shooting Range
Milz Pit Wildlife Area
SAINT AVE / COUNTY RD V46
TIMBER AVE
UNITY AVE
VALLEY AVE
WILLOW AVE / COUNTY RD V58
VICTORY AVE / COUNTY RD V58
YANKEE AVE
HOWARD/WINNESHIEK COUNTY LINE
333RD AVE
OAK RIDGE RD
HOWARD
WINNESHIEK
CRESCO
139
9
Bigalk Creek
Howard County
Location Lat/Lon: 43.473921 / -92.079208
DNR
Legend
Public Land
Catchable Stocked Stream
Special Regulation Stream
Fingerling Stocked or Naturally Reproducing Trout Streams
Parking Lot
N

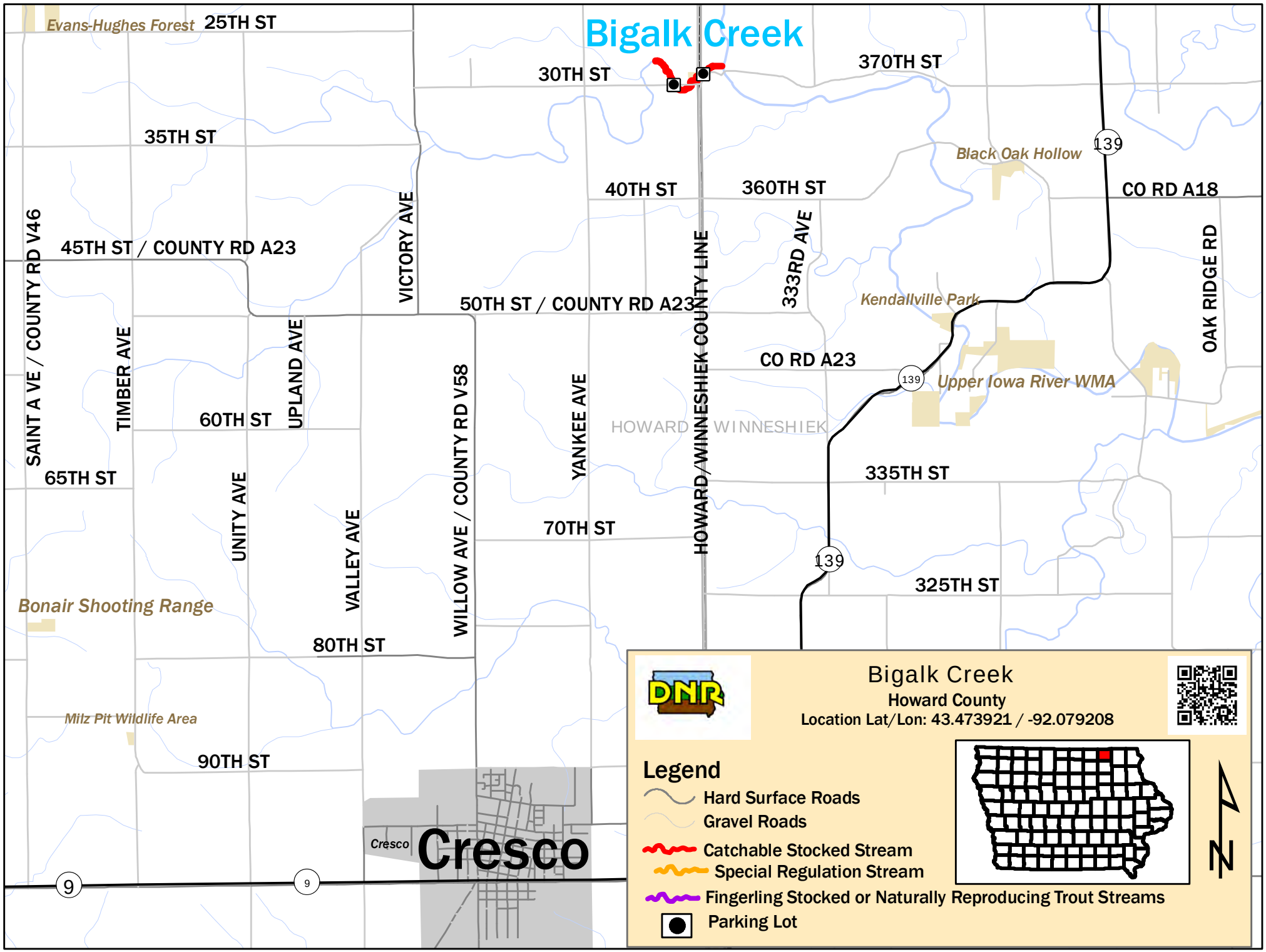
Bigalk Creek
Evans-Hughes Forest
25TH ST
30TH ST
370TH ST
35TH ST
Black Oak Hollow
139
40TH ST
360TH ST
CO RD A18
45TH ST / COUNTY RD A23
VICTORY AVE
333RD AVE
OAK RIDGE RD
SAINT A VE / COUNTY RD V46
50TH ST / COUNTY RD A23
Kendallville Park
TIMBER AVE
UPLAND AVE
HOWARD/WINNESHIEK COUNTY LINE
CO RD A23
Upper Iowa River WMA
60TH ST
WILLOW AVE / COUNTY RD V58
YANKEE AVE
HOWARD
WINNESHIEK
65TH ST
UNITY AVE
335TH ST
VALLEY AVE
70TH ST
325TH ST
Bonair Shooting Range
80TH ST
Milz Pit Wildlife Area
90TH ST
Cresco
9
Bigalk Creek
Howard County
Location Lat/Lon: 43.473921 / -92.079208
Legend
Hard Surface Roads
Gravel Roads
Catchable Stocked Stream
Special Regulation Stream
Fingerling Stocked or Naturally Reproducing Trout Streams
Parking Lot
N