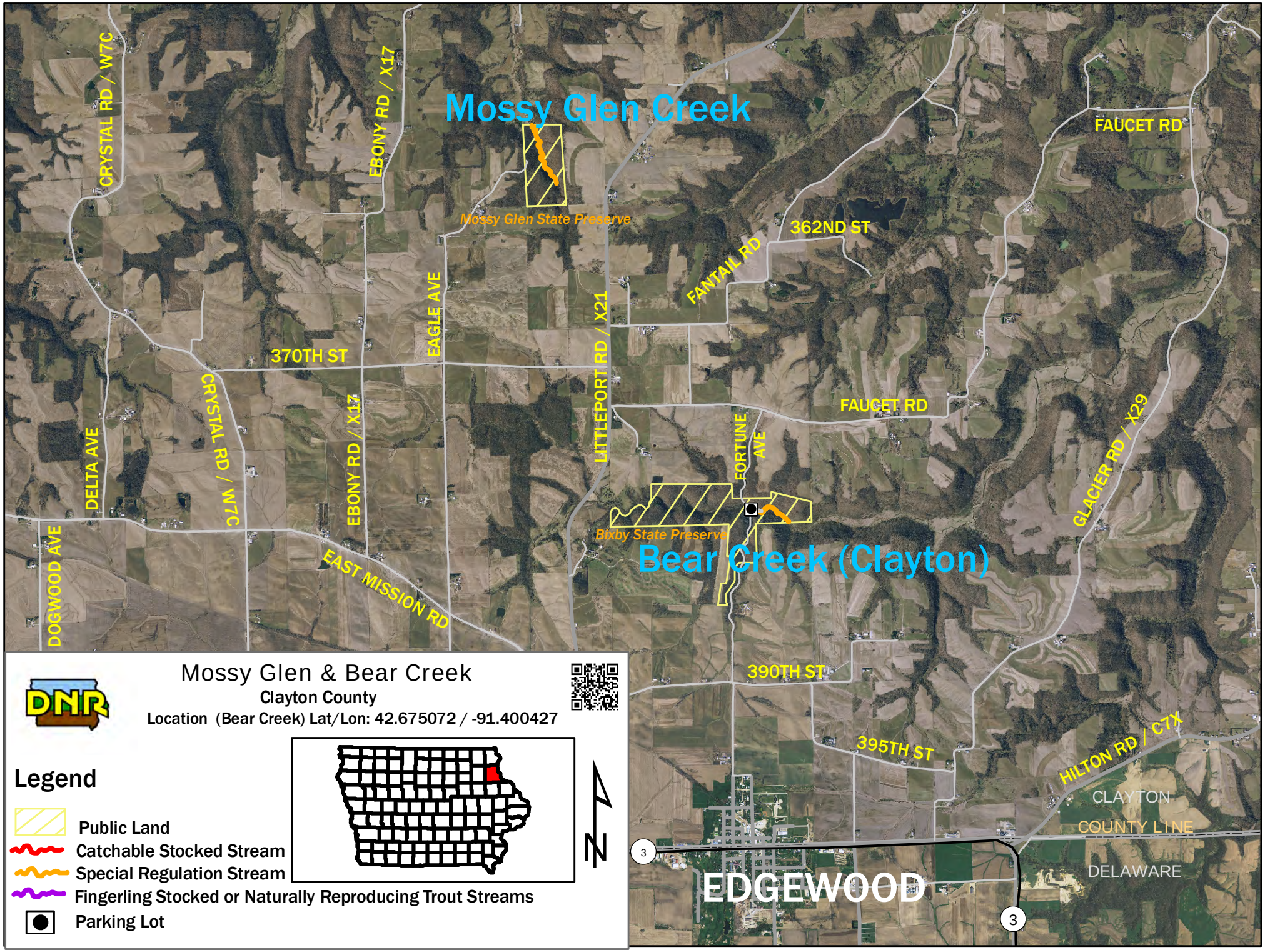
Mossy Glen & Bear Creek
Clayton County
Location (Bear Creek) Lat/Lon: 42.675072 / -91.400427
Legend
Public Land
Catchable Stocked Stream
Special Regulation Stream
Fingerling Stocked or Naturally Reproducing Trout Streams
Parking Lot
N
Mossy Glen Creek
Mossy Glen State Preserve
Bixby State Preserve
Bear Creek (Clayton)
CRYSTAL RD / W7C
EBONY RD / X17
EAGLE AVE
LITTLEPORT RD / X21
FANTAIL RD
362ND ST
FAUCET RD
370TH ST
DELTA AVE
DOGWOOD AVE
EAST MISSION RD
FORTUNE AVE
GLACIER RD / X29
390TH ST
395TH ST
HILTON RD / C7X
CLAYTON
COUNTY LINE
DELAWARE
EDGEWOOD
3

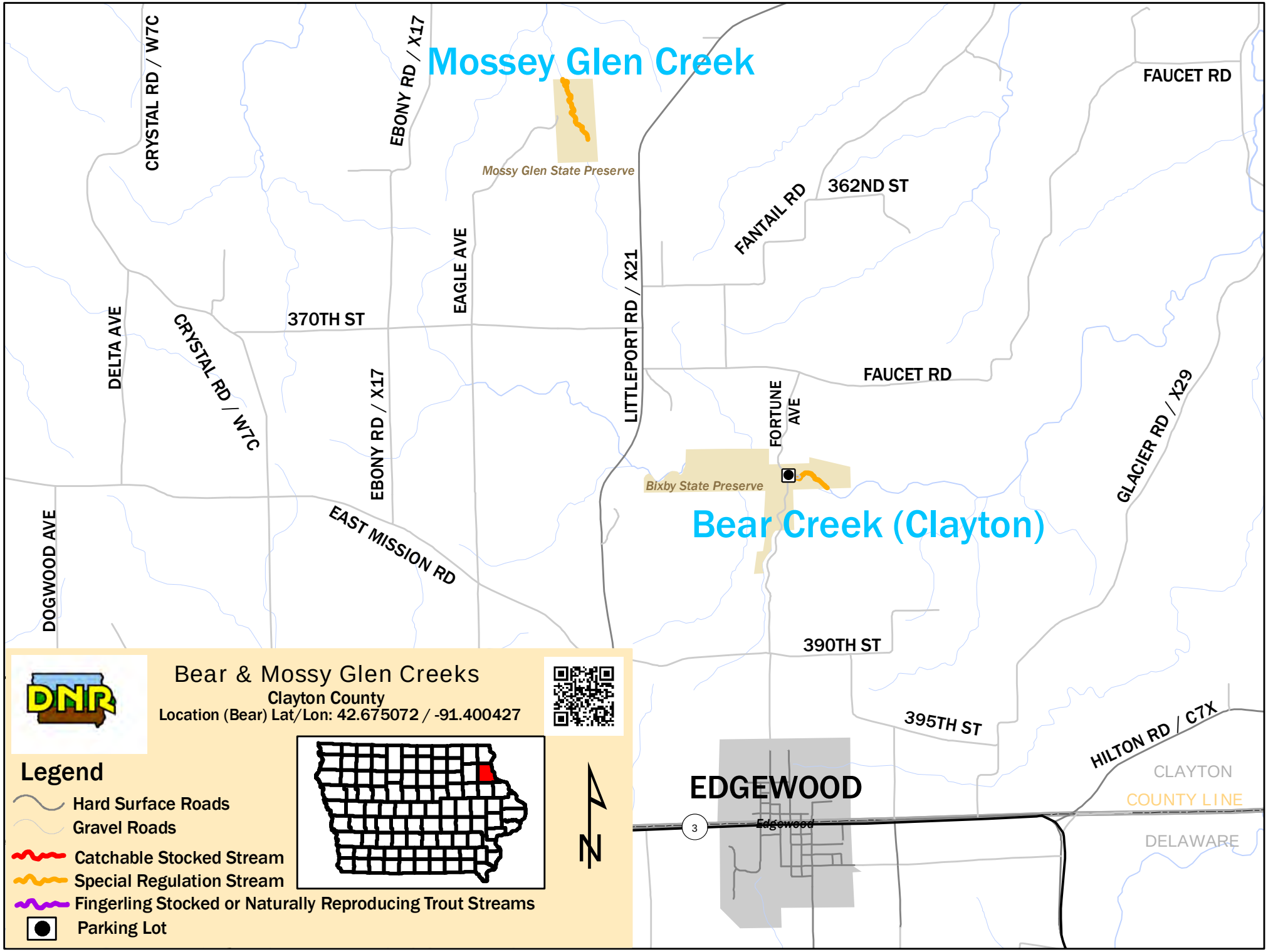
Mossey Glen Creek
Mossy Glen State Preserve
CRYSTAL RD / W7C
EBONY RD / X17
FAUCET RD
FANTAIL RD
362ND ST
EAGLE AVE
LITTLEPORT RD / X21
370TH ST
DELTA AVE
CRYSTAL RD / W7C
EBONY RD / X17
FAUCET RD
FORTUNE AVE
GLACIER RD / X29
Bixby State Preserve
Bear Creek (Clayton)
EAST MISSION RD
DOGWOOD AVE
390TH ST
395TH ST
HILTON RD / C7X
EDGEWOOD
Edgewood
3
CLAYTON
COUNTY LINE
DELAWARE
DNR
Bear & Mossy Glen Creeks
Clayton County
Location (Bear) Lat/Lon: 42.675072 / -91.400427
Legend
Hard Surface Roads
Gravel Roads
Catchable Stocked Stream
Special Regulation Stream
Fingerling Stocked or Naturally Reproducing Trout Streams
Parking Lot
N