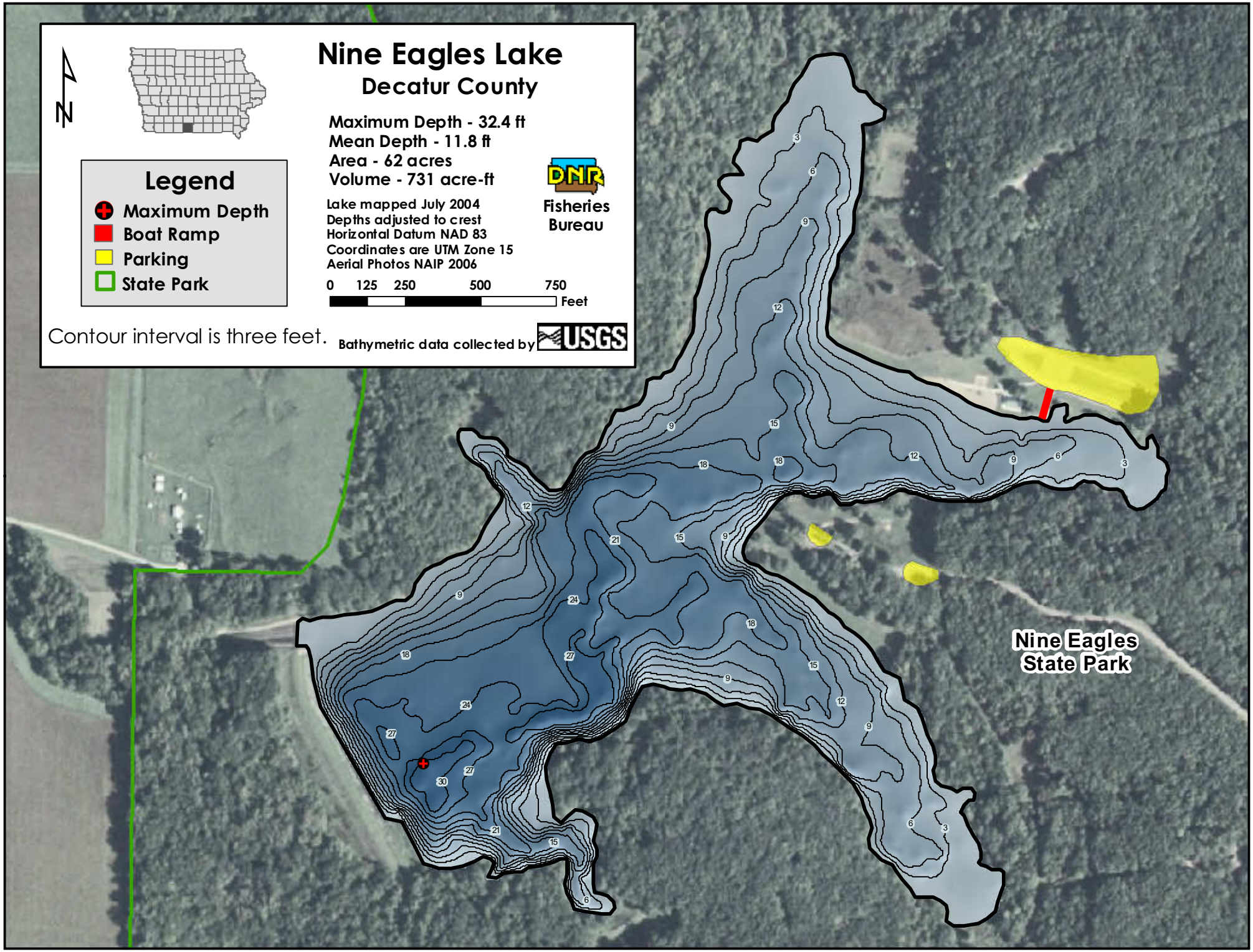
Nine Eagles Lake
Decatur County
Maximum Depth - 32.4 ft
Mean Depth - 11.8 ft
Area - 62 acres
Volume - 731 acre-ft
Lake mapped July 2004
Depths adjusted to crest
Horizontal Datum NAD 83
Coordinates are UTM Zone 15
Aerial Photos NAIP 2006
0 125 250 500 750
Feet
Fisheries Bureau
Legend
Maximum Depth
Boat Ramp
Parking
State Park
Contour interval is three feet.
Bathymetric data collected by USGS
Nine Eagles State Park