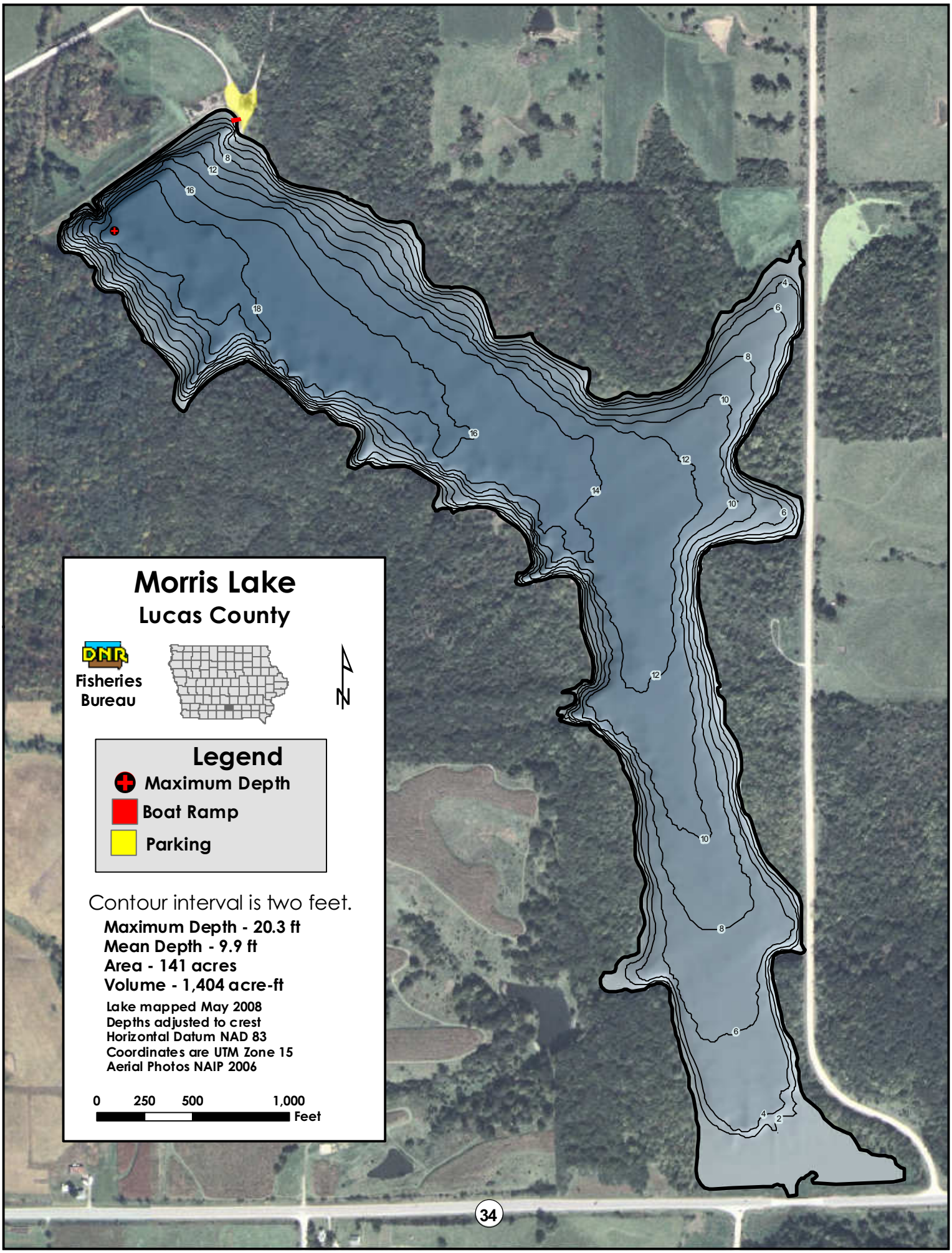
Morris Lake
Lucas County
Fisheries Bureau
N
Legend
Maximum Depth
Boat Ramp
Parking
Contour interval is two feet.
Maximum Depth - 20.3 ft
Mean Depth - 9.9 ft
Area - 141 acres
Volume - 1,404 acre-ft
Lake mapped May 2008
Depths adjusted to crest
Horizontal Datum NAD 83
Coordinates are UTM Zone 15
Aerial Photos NAIP 2006
0 250 500 1,000
Feet