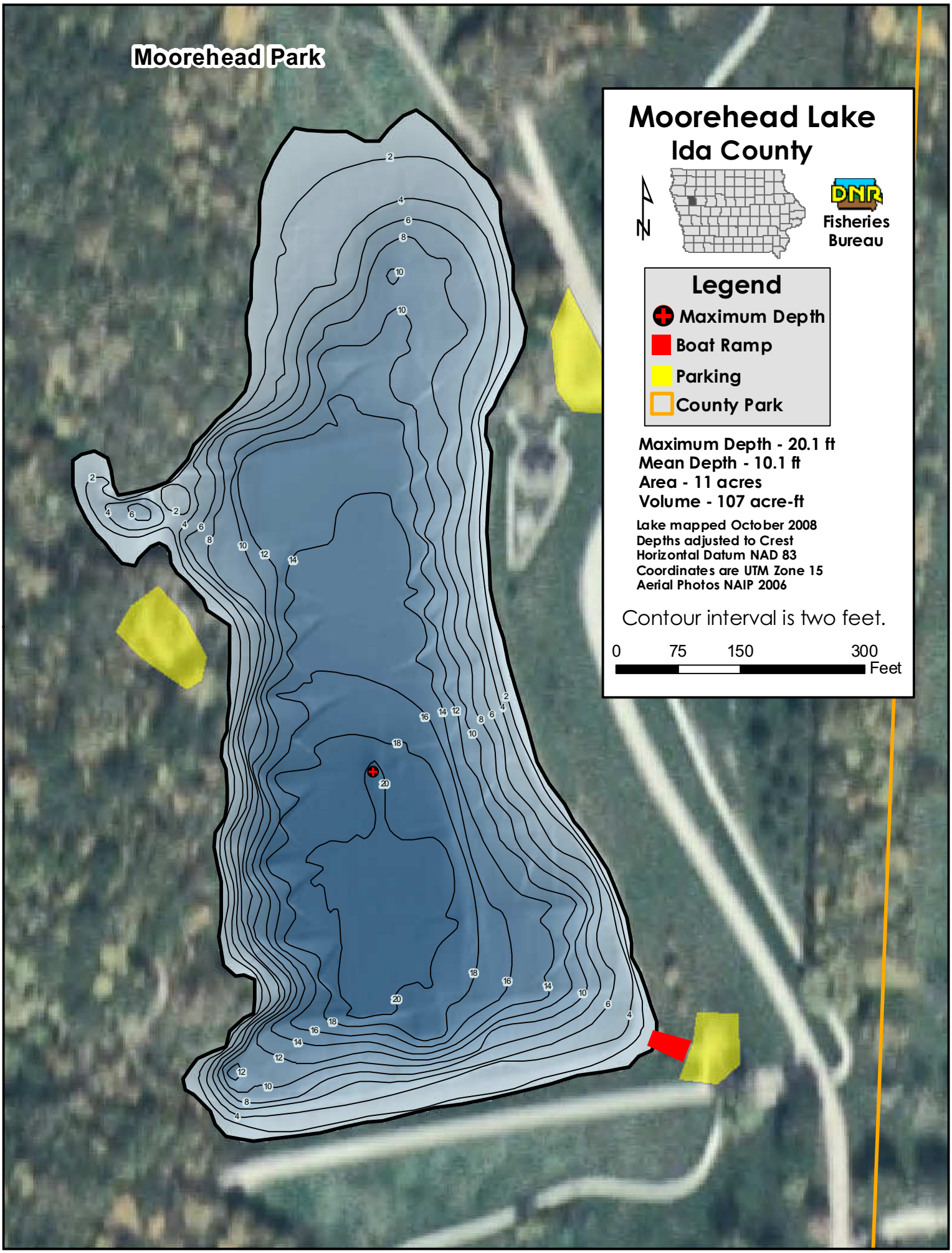
Moorehead Park
Moorehead Lake
Ida County
N
DNR
Fisheries
Bureau
Legend
Maximum Depth
Boat Ramp
Parking
County Park
Maximum Depth - 20.1 ft
Mean Depth - 10.1 ft
Area - 11 acres
Volume - 107 acre-ft
Lake mapped October 2008
Depths adjusted to Crest
Horizontal Datum NAD 83
Coordinates are UTM Zone 15
Aerial Photos NAIP 2006
Contour interval is two feet.
0
75
150
300
Feet