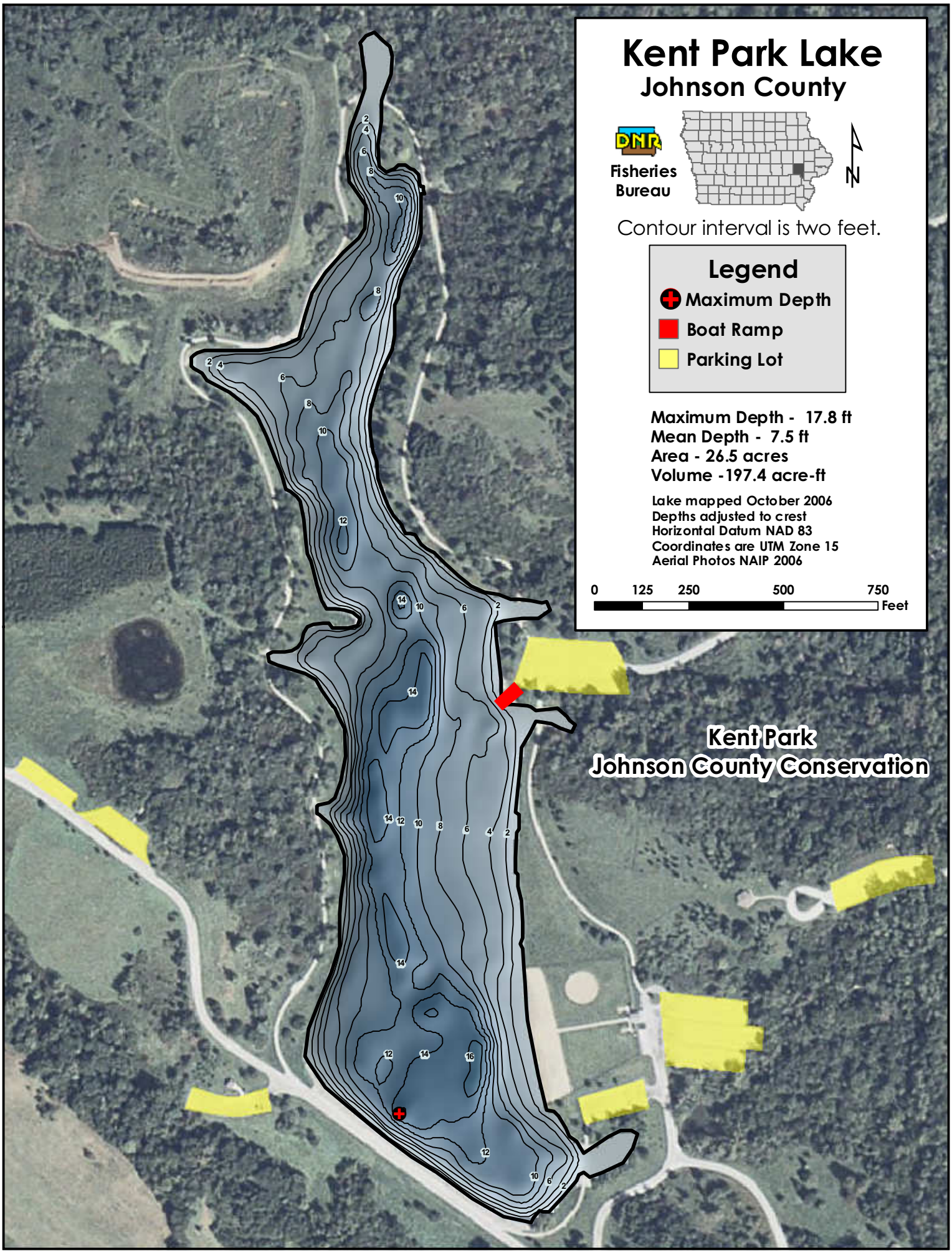
Kent Park Lake
Johnson County
DNR
Fisheries Bureau
N
Contour interval is two feet.
Legend
Maximum Depth
Boat Ramp
Parking Lot
Maximum Depth - 17.8 ft
Mean Depth - 7.5 ft
Area - 26.5 acres
Volume -197.4 acre-ft
Lake mapped October 2006
Depths adjusted to crest
Horizontal Datum NAD 83
Coordinates are UTM Zone 15
Aerial Photos NAIP 2006
0 125 250 500 750
Feet
Kent Park
Johnson County Conservation